ESCANABA DAILY PRESS

★ ★ ★ (Serving Upper Peninsula's Leading Trade Area) ★ ★ ★

59th Year, No. 62 | ESCANABA, MICHIGAN - Zip Code 49829 THURSDAY, JUNE 1, 1967 | 20 Pages | PRICE TEN CENTS

New York Starts State Lottery

NEW YORK (AP) — Tickets for the New York State lottery went on sale at 12:01 a.m. today and within minutes customers were lined up in one hotel waiting to lay out a dollar for the chance of a $250,000 return.

First to purchase a ticket from the tuxedoed salesmen at the Americana Hotel was Patricia Nelson, a Bronx housewife, who said, "I know I'm not going to win, but if I do I'll probably spend it."

Forty-five minutes after the booth opened for business, the hotel had sold 171 of the green and white $1 tickets, including a number to out-of-staters who first received assurances that they were eligible to win.

Robert Goldfarb of S. Thomas, V.I., bought five tickets and gave one to a reporter. "That's good luck—an old lottery custom," he explained. "You give somebody a ticket you've bought."

Most outlets, which include some 4,900 hotels, motels and banks throughout the state, did not plan to start selling tickets until later in the day.

The state hopes to sell 30 million a month to bring in $360 million a year or enough for a $198 million net profit, all of which must be used for education.

At the monthly drawings, there will be 210 prizes totaling $300,000 for each $1 million worth of tickets sold. The awards will range from $100,000 to $150. In addition there will be a once-a-year superprize of $250,000.

All tickets sold in a given month will be put in a drum for a drawing the following month, with the first tentatively scheduled for July 20 in Albany. Winners will be notified by telegram. New York State voters authorized the lottery in a referendum last November making the state the second in the nation, after New Hampshire, to go into the business.

It has been dubbed a "horse-bowl" because winners are determined both by fishbowl-type drawings and the results of a horse race run at a New York track.

JORDANIAN SOLDIERS train their weapons on an auto arriving at the Mandelbaum Gate checkpoint in Jerusalem, Jordan. In background is the Israeli checkpoint with flag. This gate is the only connection between both sides of the divided city. (AP Wirephoto via cable from Rome)

Britain Asks World Pact On Free Aqaba

SHADED AREA on map is Nigeria's Eastern region which has seceded from Nigeria. The secession threatens the dissolution of Africa's most populous nation. (AP Wirephoto)

Americans Will Quit Nigeria In Threat Of War

LAGOS, Nigeria (AP) — The U.S. Embasssy is making plans to begin an airlift Saturday of some 700 Americans from the breakaway eastern region of Nigeria as war threatens between the rebels and central governmental forces.

U.S. Ambassador Elbert G. Mathews advised American firms to withdraw dependents from the eastern region which its military governor, Lt. Col. C. Odumegwu Ojukwu, has declared the independent republic of Biafra.

Beginning Saturday, chartered DC4 planes will evacuate 700 elderly persons, children, pregnant women and others decribed as "unable to travel quickly during an emergency." Most of them will come from Port Harcourt, where about 800 of the 2,000 Americans in eastern Nigeria live. The evacuation is expected to continue for a week.

The embassy has not yet obtained permission to run a daily airlift to Enugu, capital of the secessionist state. U.S. officials must negotiate with authorities of both the central and eastern governments since flights to the east from the rest of Nigeria were banned as part of the sanctions against Ojukwu's regime.

British and Italian authorities also began making arrangements to withdraw 3,000 Britons and 300 Italians who live in the 30,000-square-mile eastern territory.

The 27,300-ton British aircraft carrier Albion broke off from exercises near the Scottish coast and sailed for an "unknown desination," the British Defense ministry disclosed. There was speculation in London that it might be bound for Nigeria, if not for the Middle East.

Weather

By The Associated Press

ESCANABA AND VICINITY—Sunny today, high near 70. Fair and cool tonight, low 47. Sunny Friday with little temperature change. North to northeast winds, 10 to 15 mph. Saturday outlook: fair and slightly warmer. Chance of rain through Friday, 5%.

Sun sets today at 8:31 p.m. and rises Friday at 5:01 a.m.

Albany	69	Memphis	74
Albuquerque	78	Miami	83
Atlanta	81	Milwaukee	57
Bismarck	66	Mpls-S Paul	75
Boise	62	Montreal	68
Boston	58	N. Orleans	90
Buffalo	67	New York	71
Chicago	65	Okla. City	81
Cincinnati	72	Omaha	54
Cleveland	61	Philadelphia	69
Denver	57	Phoenix	88
Des Moines	60	Pittsburg	68
Detroit	65	Portland, O	66
Fairbanks	64	Rapid City	47
Fort Worth	84	Richmond	60
Helena	58	St. Louis	59
Honolulu	84	S. Lake City	70
Indianapolis	70	San Diego	63
Jacksonville	96	S. Francisco	58
Juneau	65	Seattle	66
Kansas City	57	Tampa	94
Los Angeles	62	Washington	67
Louisville	71	Winnipeg	64

Senators Join In Support For Saving Israel

WASHINGTON (AP) — Senatorial critics and backers of President Johnson's Vietnam war course are joining forces in support of action to preserve Israel from the pincers of war-threatening Arab nations.

While any immediate solution for the crisis triggered by Egypt's closing of the Gulf of Aqaba to Israeli shipping obviously eludes them, they agree the United States has commitments it must carry out to preserve Israel's territorial integrity.

Surprisingly, some of the most vigorous critics of U.S. involvement in Vietnam are willing to go it alone in the Middle East if that is necessary to save the Jewish state.

One of these, Sen. Ernest Gruening, D-Alaska, told the Senate Wednesday it was commendable for the United States to seek cooperation from other nations to end the Middle East crisis — something he said it was too bad it didn't do in Vietnam.

But if other nations do not respond, Gruening said, this country must act alone to assemble the necessary military force to keep the Gulf of Aqaba open to all shipping.

"The United States cannot stand idly by and permit its flagships to be searched by Egypt on the high seas," he said.

"Nor can the United States stand idly by and permit Egypt to starve Israel, for the United States has definite commitments to Israel — commitments given repeatedly in no uncertain terms by presidents from President Truman on."

Republican leader Everett M. Dirksen, agreeing that Israel must be saved, skirted any commitments until Johnson decides how to act in the crisis. Dirksen, who has supported the President's Vietnam actions, said he assumes Johnson will ask and get congressional backing for any decision he makes.

Detroit Mayor Recall Pressed

DETROIT (AP) — Detroit Councilwoman Mary V. Beck has sent letters to more than 2,000 Republican and Democratic precinct delegates asking them to join in her campaign to recall Mayor Jerome P. Cavanagh.

Miss Beck is asking the delegates to sign and help circulate petitions demanding the recall.

The letters were signed by Miss Beck but she claimed to have "nothing personally" to do with the messages. She said her City-County Building office address was put on the letters "because some people will want to send me personal letters."

The letters repeat Miss Beck's charges that Mayor Cavanagh has failed to take "aggressive, effective action" against crime.

Miss Beck refused to estimate the number of persons who have signed the recall petitions so far, saying "we haven't got time" to count petitions. Workers at two of the recall campaign headquarters also refused either to report or estimate the number of signatures collected.

Today's Chuckle

You can't fool all the people all the time—but the highway signs come pretty close.

A HAND GRENADE, thrown by a U. S. Marine into a North Vietnamese bunker and hurled back by the Reds, explodes in front of a group of Leathernecks who threw themselves on the ground. Action took place during current battling for Hill 174 along the southern half of the demilitarized zone. (AP Wirephoto)

Yank Casualties Set New Record

SAIGON (AP) — An American armored force charged today into a huge guerrilla fortress uncovered on the South Vietnamese coast by one of the war's most spectacularly successful naval bombardments.

The coastal action was announced as the U.S. Command reported the highest American casualties of the war, the greatest monthly loss of U.S. planes in raids over North Vietnam and a record monthly toll of North Vietnamese MIGs.

U.S. casualties last week totaled 2,941—313 killed, 2,616 wounded and 12 missing or captured. The command said 36 U.S. warplanes were lost over North Vietnam during May, three more than the previous high last July, while a record 27 Communist jets were shot down in dogfights during the month.

The naval bombardment took place in Quang Ngai Province—one of the most firmly held Viet Cong strongpoints in the country—and uncovered a vast complex of bunkers, trenches and fortifications.

Major Fortress

Firing 300 rounds of 5-inch rockets a minute, a Navy rocket ship opened up on the coastal area Wednesday. Within minutes the beach was a holocaust and it was evident the rocket ship had unearthed a major Red fortress.

Shattering secondary explosions began to rise from ammunition stores hidden in the bunkers. One massive explosion ripped a crater 30 feet across.

The screaming rockets, which land in clustered bursts of 10, ripped open 77 Communist bunkers and uncovered and partially collapsed almost a mile of twisted trenches.

Helicopters zipping over the smouldering field counted only five bodies, but the armored force which sped into the area this morning quickly ran into a firefight and killed 18 more Red soldiers.

Fight Continues

Fighting was continuing at last report.

The area was littered with booby traps exploded by the rocket bombardment. Smoldering, twisted logs jutted from the wrecked fortifications.

The U.S. sweeping force numbered more than 300 men, with tanks, reconnaisance vehicles and Jeeps crisscrossing the area. Despite sporadic contacts, the U.S. force was suffering no losses to the enemy troops still around the bunkered area, U.S. spokesmen said.

Such a complex could easily house a Communist battalion of 500 men, probably more. It was located just east of the main coastal highway in an area of sand dunes and beach scrub that had been swept before without ground troops detecting anything.

Approve Millage

JACKSON (AP) — Voters in Jackson Wednesday approved a three-mill increase for the city's operating funds 4,977 to 2,672.

Most of the funds will be used to provide pay raises for the city's policemen, and to hire an additional 19 firemen said a city council spokesman.

U. S. Presses UN Council To Cut War Fever

CAIRO (AP) — Troops from Iraq and Kuwait joined Arab forces massed in Egypt against Israel today as Britain urged the maritime powers to declare the Arab-surrounded Gulf of Aqaba open to all ships including Israel's.

The United States pushed for adoption by the U.N. Security Council of a resolution urging both the Arabs and Israelis to cool off while diplomats continued efforts to resolve the Middle East crisis.

The United States was told by Egypt to avoid involvement in Egypt's announced blockade of the Gulf of Aqaba and by Israel that not only Israel's interests but the foundations of international law are at stake in the Aqaba issue. The gulf leads to the Israeli port of Elath, through which 90 per cent of the Jewish nation's oil is imported.

In a pointed warning to Egyptian President Gamal Abdel Nasser, British Foreign Secretary George Brown told the House of Commons that the British government will consider any unilateral closing of the Gulf of Aqaba an act of belligerence.

Seek Declaration

Brown said his government is seeking a clear declaration from the international maritime community that "the Gulf of Aqaba is an international waterway in which and through which vessels of all nations have the right of passage."

British Prime Minister Harold Wilson refused to tell Commons what he would do if Egypt tried to bar any British ships from the gulf. But he repeated an assurance by Brown that arrange-

Please Turn To Page 12, Col. 5

Carrier Watched

CAIRO (AP) — Shadowed by two Egyptian submarines, the U. S. carrier Intrepid sailed into the Red Sea today after passing through the Suez Canal.

The Defense Department in Washington insists the Intrepid is sailing for Vietnam.

DUCHESS OF WINDSOR holds her husband's hand in boarding liner United States in New York to sail for England. They've been invited by Queen Elizabeth II to attend unveiling of plaque honoring the late Queen Mary, the duke's mother, in London June 7. This would mark the end of the Windsors' 30-year estrangement from the British royal family. The Duke, 73, underwent eye surgery two years ago. (AP Wirephoto)

Fiscal Reform Faces Major House Revamp

LANSING (AP) — House Republicans, having failed to pass one tax package this session, have decided it might be easier to try passing two.

The new strategy insures what already appeared certain: that the fiscal program approved by the Senate May 18 will not pass in the House without major revision.

Majority GOP House members caucused Wednesday and tentatively agreed to try to pass two Republican-only tax plans, identical except that one would be for two years only and the other would call for a popular vote before taking effect.

Otherwise, the packages would be identical to a plan drafted by the GOP caucus nearly two months ago but later modified in a series of unsuccessful attempts to attract needed democratic support.

Major provisions of the plan are:

—State income taxes of 2½ per cent on individuals, 5 per cent on corporations and 7 per cent on financial institutions;

—Return on a population basis of one-tenth of the revenue collected by their personal income tax to counties and another one-tenth to cities, villages and townships;

Amend Senate Package

—Repeal of the business activities tax and an increase in the intangibles tax exemption from $20 to $100 per year.

—A three - cent tax hike per package of cigarettes.

House Speaker Robert Waldron, the chamber's top Republican, said the GOP caucus plan was to amend the Senate fiscal package passed earlier this month by inserting those provisions and also by providing that if passed, it would expire June 30, 1969.

Waldron said that would make it a bill to meet a deficiency in state funds. Under the State Constitution, that kind of bill cannot be blocked by referendum petitions.

Then, Waldron said, the House GOP will try to write the same taxing provisions into their own once-defeated set of fiscal bills and add to them a provision that they, if passed, would not take effect until July 1, 1969, and only after Michigan voters had approved them.

The two-package scheme reveals a major change in Republican strategy.

Woo Mavericks

In the first fiscal round, House Republicans changed their program to meet some Democratic objections, hoping to attract enough Democrat votes to pass a compromise package.

They failed, as 46 Republicans and only two Democrats voted for the amended income tax bill —cornerstone of the program— leaving it seven votes short of the majority needed for passage.

The new strategy is to forget about wooing Democrats through compromise and to go after the eight maverick Republicans who refused to support the bill the first time around the track.

Waldron said he hoped many of the eight no-voting Republicans would decide they preferred the GOP caucus package to the "bipartisan abortion" which sailed through the Senate with votes to spare.

But he would not confirm that Senate Republicans had passed their package, clearly designed to be more attractive to House Democrats than to the GOP, with just that idea in mind.

By amending the Senate-passed tax bills rather than introducing more of its own, the House could, by passing them, toss them into a conference committee made up of House and Senate leaders, rather than back onto the Senate floor.

Nuns Quit Cloister In City Life Experiment

SHREVEPORT, La. (AP) — Twenty nuns of the Roman Catholic order of Daughters of the Cross will start leaving their Shreveport convent soon to begin an experimental religious community in Wisconsin.

"What we are doing has the stamp of approval of the Church," Sister Mary Michael, a spokesman for the nuns, said.

"We still have a commitment to live a religious life but we feel we will be more effective in this unstructured type of life."

She said they would wear modern dress and use their legal names. They will live in groups of five or more in Milwaukee apartments and will divide their earnings among the group. No financial support will be provided by the Catholic Church.

"We feel that under the present form of religious life, we can't be optimally effective to the needs of today's world. We feel that in living together in smaller groups we will be freer to administer to the needs of the people," Sister Mary Michael said.

Mother Superior John Roberta of the Daughters of the Cross convent issued a statement after the nuns' announcement

"In the history of the Church different groups within congregations have felt that they wish God is asking them to do other expressions of work than that to which their order is dedicated," she said.

"The nuns, through the mind of the Church are answering the request of Vatican II (Second Vatican Council) to go out and live a different type of religious life other than the structure the Daughters of the Cross now has. This is their desire."

The group members range in age from 24 to 54 and it includes one member who has been a nun for 37 years and six who have not professed their final vows.

Their departure will leave the Shreveport-based order with about 60 nuns.

Plan Teaching

Sister Mary Michael said several of the nuns have applied for jobs in Milwaukee public schools, others will teach in parochial schools or universities and others will pursue other fields of work.

She said the group will not necessarily live in the poor sections of town, for "we are educators and feel that our impact is in the educational field. We are not going to Milwaukee just to work with the poor."

Commenting on the dispensation from the vows of chastity, poverty and obedience, which a nun is required to take, one of the sisters said, "We take vows under two aspects: private vows to God, public vows to the church. We are giving up the public aspect of the vows, not the commitment to God."

Although the group is the first of this order to try such an experiment, and one of the largest groups to leave a single congregation for such a purpose, other nuns have established experimental programs in Milwaukee, Oklahoma City and Connecticut, as well as other sections of the United States.

Murder Plot Is Laid To Family

PONTIAC (AP)—The attorney representing a Livonia family charged with conspiracy to murder a Detroit woman has waived its right to a jury trial in Oakland County Circuit Court.

Judge Farrell Robert Wednesday adjourned the trial of Mr. and Mrs. John Sorna and their son Jules, 25, until the next nonjury term in circuit court. A specific date is to be set by the court's assignment clerk.

The family is charged with conspiracy to attempt to kill Mrs. Victoria Gegates to prevent her from testifying against Jules Sorna in an armed robbery case. Young Sorna was convicted last week of armed robbery in the holdup of a Farmington market and will be sentenced June 11.

Detroit police said they uncovered a plot when an unidentified man told them he had been offered $700 to kill Mrs. Gogates. Mr. and Mrs. Sorna are free on a $25,000 bond. Jules was remanded to the Oakland County Jail.

Peninsula Health Plan Friday Conference Aim

The effort to give the Upper Peninsula a health services planning council to coordinate the efforts at health improvement in the area will have another round in Escanaba from 10 a. m. to 3 p. m. on Friday at the State Office Building.

Representatives of the three health planning agencies active in the U. P. and of the four state universities serving the area and Lake Superior State College of Sault Ste. Marie will confer at invitation of the Health Committee of the Human Resources Council of UPCAP.

The aim of the planning will be to coordinate efforts and avoid fragmentation of the U. P. into spheres of influence dominated by the universities or of the agencies.

The preliminary discussion planned Friday is first step toward comprehensive community health planning provided for under Federal Act 89-749 which authorizes funds to Michigan and other states to provide regional planning to coordinate existing and planned health services including the facilities and persons required for such services.

The governor will designate a single agency to have the responsibility for administering the comprehensive health planning of the state under this act. The area health council will not be an official body and most of its membership must come from persons who are not health professionals. Local funds would augment federal and state funds to finance the council.

The universities which will send representatives to the conference are the University of Michigan, Michigan State University, Michigan Tech and Northern Michigan University.

The health planning agencies to be represented will include the Health Committee of UPCAP's Human Resources Council, the U. P. Task Force of the Michigan Community Health Services Study, and the U. P. Health Facilities Planning Council.

Dr. Albert Heustis, state director of public health, is expected to attend along with Dr. Ray Whitener, Chicago, assistant director, Region 5 Community Health Services of the U. S. Department of Health Education & Welfare; and Dr. Anna Brown, consultant, Michigan Community Health Services Study, Ann Arbor.

Dr. Gordon Eadie of Newberry, director of the Eastern U. P. Public Health District, and chairman of the Health Committee, will preside.

The meeting follows exploration of U. P. health needs at the U. P. Health Conference at Northern Michigan University on May 11.

Tooman To Join Family Bureau

Charles L. Tooman, English instructor at Bay de Noc Community College, has been named Special Projects Coordinator for the U.P. family Life Bureau. Tooman is resigning his teaching position at the College to begin his job with the Bureau on June 6.

In his new position, Tooman will work largely with the of the poverty class. His job will include both research and writing duties.

"I also expect to be working with mothers on ADC and the many one-parent familes we have in the Upper Peninsula," said Tooman.

This summer, Tooman expects to attend a two-week conference sponsored by the American Institute of Family Relations, August 6-19, in Los Angeles. He will begin research work toward his doctorate degree in sociology this fall.

Tooman joined the College faculty in the fall of 1966 and has taught freshman composition and American and English literature. He plans to continue teaching on a part-time basis at the College.

A native of Indiana, Tooman holds a B.S. degree from Manchester College, Ind., and an M.A. degree from Pall State University, Muncie, Ind. He also attended and taught at Indiana University in 1962 on a journalism fellowship.

Tooman has had seven years of teaching experience on both the school and college levels. He is a member of the National Council of Teachers of English, the Modern Language Assn., the American Assn. of University Professors and several other professional organizations.

Tooman, his wife, Nancy, and their two children, Stephen, 5, and Judy, 3 reside at 215 Ogden Ave.

Northern Will Give 73 Honors

MARQUETTE — Seventy-three Northern Michigan University degree recipients will graduate with scholastic recognition at commencement ceremonies scheduled for 2 p. m. Sunday.

Nineteen will receive their bachelor's degree with high honor (between a 3.3 and 3.69 of a possible 4 points) and 48 with honor (between a 3.0 and 3.29).

Chatham—Carol Wanska.
Cooks—Carol Haindl.
Rock—Laurie Mankiewicz.
Traunik—Marcia Heath.

Receiving their degrees with honor are:

Escanaba—Gordon Fox.
Gladstone—Marianne Borden and Sharon DuPont.
Gwinn—John Muehrcke.
McMillan—Bonnie Tervo.
Newberry—Harold Harju.
Rapid River—Sarah Pineau.
Seney—Margaret Tobin.

Danforth

Mr. and Mrs. Fred Kuhn of Grand Rapids are visiting at the Charles Cota home.

Word has been received that a son was born recently to Mr. and Mrs. Kenneth Larson of San Francisco, Calif. They are former residents of Danforth.

Cheryl Larson, daughter of Mr. and Mrs. Llewellyn Larson is recovering at home after a tonsilectomy at St. Francis Hospital.

SP/4 Loren Clausen, son of Mr. and Mrs. Ralph Clausen, who is an Army medic, stationed with the U. S. Medic Center of Okinawa is enjoying a 20-day leave visiting Taiwan, Thailand, Bangkok, Malaysian peninsula, Singapore, India, Japan and the Philippine Islands. Loren is due back in the United States in the latter part of August.

Bark River, Harris Honor Students Named

Bark River - Harris High School today announced its honor roll for the second semester, with all students named scored "B" or better in their studies, says Lloyd H. Bruce, principal.

Grade 9: James Bruce, Steven Grzyb, Bette Lu Krause, Russell Pirlot, Larry Ray, Susan Sundquist, Daniel Veeser, Gary Whatley.

Grade 10: Irene Gurosh, Kathy Hooker, Kerry Langlois, Rose Palarski, Stanley Palarski, Susan Pepin, Judy Phillips, Richard Teal.

Grade 11: Tom Harris, James Mokszycke, Jayne Olson, Fred Pirlot, Terry Sagataw, Bonnie Teal.

Grade 12: Carol Arkens, Sonja Bergquist, Kristine Bruce, Suzanne DeBen, 'Frances Engel, Maxine Johnson, Susan Johnson, Nancy Nordin, Ruthann Olson, Judith Palarski, Ed Palka, Linda Palmgren, Linda Shiverski, Susan Strahl.

Honor Athletes At Hermansville

Randy Fochesato was honored as most valuable player on the Hermansville High School basketball and baseball teams at the annual awards day program in the Community Building.

Leonard Welling was named most scholarly athlete.

Junior varsity basketball letters were awarded to Dennis Grenier, Mark Maga, Tom Menard, Bob Welling, John Lauscher, Keith LaRoche, George Maule, Richard Lungerhausen and Richard Arduin.

Varsity letters were presented to Doug LaCoursier, Randy Fochesato, Len Welling, John Whitens, Jack Marana, Mike Raiche, Larry Raiche, Ron Tomasi and manager John Dani.

CHARMING CHARMER of snakes is Eleanor Deacon, attractive St. Petersburg, Fla., housewife who had never touched a reptile until she was asked to fill in as an animal handler at the Science Center. Now she's den mother for the Center's snake population and is shown here feeding one of her charges while an interested student looks on.

Priests' Senate Being Elected

The Most Rev. Bishop Thomas L. Noa has initiated action to form a priests' senate for the Roman Catholic Diocese of Marquette.

Upper Peninsula diocesan priests are voting this week to choose 7 of an 8-to-10 member unit to "give effective assistance to the bishop in his government of the diocese," as in the Vatican II decree of "The Ministry and Life of Priests".

"I believe the senate will be of great benefit to all of us in these crucial days of renewal," Bishop Noa wrote his priests.

For voting purposes, the priests were split into 7 groups of 21 or 22, on a seniority list. (Priests with the same ordination date were listed alphabetically.) Each will vote for one Priest, in his own group. Twelve votes are necessary for election.

Except for the oldest priests the group members are ordained within a span of five or six years. The youngest member of "Group I" was ordained in 1936; of the next group, in 1941, on up to last year's ordinands.

Bishop Noa will appoint one of the order priests serving the diocese to the senate. Relatively small in number, this group includes Jesuit, Franciscan, Capuchin and Salvatorian fathers.

If the balloting should leave some geographical area unrepresented, the bishop will correct this with another appointment. The priests' senate will draw up its own constitution, tenure regulations, and method of replacement.

Spring Planting Completed On National Forest

The spring planting program was completed May 29 on the Rapid River Ranger District of the Hiawatha National Forest. According to District Ranger Reinold C. Chase, 291 thousand Red Pine and White Spruce seedlings were planted on 338 acres.

A nine man Forest Service crew planted 123 thousand trees by hand. On the larger and more level sites, 66 thousand trees were planted with the aid of a tractor drawn planting machine. In addition, two local contractors planted 102 thousand trees on the district.

Preparations for this planting program began five years ago when the areas to be planted were first located. Seeds collected from high quality trees on the forest were sent to the Chittenden Nursery at Wellston, Michigan for storage. Three years before planting the trees were ordered from the nursery. At this time sufficient seed is sown for these trees. All trees planted this spring were three years old.

This year's plantations will be examined after the first and fifth growing seasons to measure the success of the planted trees and to determine the need for additional work to insure growth.

Windsors Sail To Royal Reunion

NEW YORK (AP)—The Duke and Duchess of Windsor sailed for England and a first royal reunion.

The duchess clutched the right arm of the duke. He had been reminded at a news conference that since his abdication 30 years ago there had never been any formal recognition of his duchess by Buckingham Palace.

CLASSIFIED ADS COST LITTLE BUT DO A BIG JOB

Two Are Elected To H.N. Board

Earl Delforge, 1714 Grand Ave., and Kenneth Gartland, Rte. 1, Gladstone, have been elected to three-year terms as laymen on the Holy Name Board of Education by Catholic voters of the area.

Delforge polled 1,685 votes to defeat Elmer Bonifas, 1607 Lake Shore Dr., who drew 1,560, in the contest for a seat from Escanaba.

Gartland, who was unopposed for the seat from parishes outside Escanaba, received 2,829 votes.

A total of 3,245 votes were cast.

Delforge and Gartland will replace Francis D'Amour of Escanaba and Omar Tanguay of Schaffer, whose terms expired.

Other lay members of the Board of Education are John Baribeau and Rodger Murray of Escanaba and Charles Wanic of Perronville.

Members of the clergy on the Board of Education are Rev. Fr. Jordan Telles, St. Joseph's Church, Escanaba; Rev. Arnold Thompson, St. Thomas The Apostle church, Escanaba; Rev. Thomas Andary, Holy Family church, Flat Rock, and Rev. Norbert Freiberger, St. Anthony's church, Wells.

Rev. Freiberger was recently elected by Catholic clergy, to a three-year term, replacing Rt. Rev. Msgr. Matt Laviolette of All Saints church, Gladstone.

The Board will elect officers at its next meeting, June 12.

Tech Honors Top Students

Several students from this area were among the 440 students who were honored at Michigan Technological University's 15th Annual Honors Convocation recently at Houghton.

Students receiving special recognition included the two highest ranking individuals in each class, members of the 1965-66 academic year dean's list, those receiving class honors, new members of honorary and professional fraternities and societies and scholarship and fellowship recipients.

The class honors include all those in the upper 5 percent of their classes with a minimum 3.3 grade point average, based on the fall and winter quarters for 1966-67.

Michael J. Kidd was recognized as a recipient of the Copper Country Memorial Scholarship. He is a resident of 1419 Stephenson Ave., Escanaba.

Darrell T. Joque was recognized as a recipient of the Copper Country Memorial Scholarship. He is a resident of 1220 1st Ave., S., Escanaba.

Bruce Y. Douglas was recognized as a member of the junior Class Honors group. He is a resident of 709 5th Ave., Escanaba.

Koester L. Christensen was recognized as a member of the junior Class Honors group. He is a resident of 1209 Lake Shore Dr., Escanaba. He is a recipient of the General Motors Corporation Scholarship.

Miss Susan J. Schaefer was recognized as a member of the senior Class Honors group and of the Copper Scroll, women's honor society. She is a resident of 512 N. 21st St., Escanaba.

Michele A. Hammerberg was recognized as a member of the freshman Class Honors group. She is a resident of Route 1, Box 53, Escanaba.

Thomas L. Brayak was recognized as a member of the freshman Class Honors group and as a member of Phi Eta Sigma, national honorary scholastic fraternity. He is a resident of Route 1, Bark River.

Antone E. Cavadeas Jr., was recognized as a member of Pi Tau Sigma, national honorary mechanical engineering fraternity. He is a resident of Wilson, Rte. 1.

Gerald A. Hanson was recognized as a recipient of the National Science Foundation Graduate Traineeship for advanced work in biological sciences. He is a resident of Spalding.

Daniel L. Schram was recognized as a recipient of the Cleveland Cliffs Iron Company scholarship. He was also recognized as a member of Alpha Sigma Mu, national honorary metallurgical society. He is a resident of 1617 Michigan Ave., Gladstone.

Eugene L. Rissanen was recognized as a recipient of the Copper Country Memorial Scholarship. He was also recognized as a member of the junior Class Honors group and as a member of Tau Beta Pi, national honorary engineering fraternity. He is a resident of 1110 Minnesota Ave., Gladstone.

Keith N. Apelgren was recognized as a member of the freshman Class Honors group and as a member of Phi Eta Sigma, national honorary scholastic fraternity. He was one of four students who tied for first place ranking freshman with a 4.0 grade average. Apelgren is a resident of 807 Minnesota Ave., Gladstone.

John P. Cornell was recognized as the recipient of the F. A. Wittock Scholarship. He is a resident of Kipling.

James E. Miller was recognized as a recipient of the Copper Country Memorial Scholarship. He is a resident of 1520 Lake Snore Dr., Gladstone.

The harp is the oldest of stringed musical instruments. The Bible associates it with Jubal.

McGoff Speaker At Suomi Rites

HANCOCK — Dedication of the John Wargelin Hall took place on the Suomi College campus on Saturday afternoon under the direction of William Veeser, vice - president of the Upper Peninsula Power Co.

In his dedicatory address John McGoff, president, Panax Corp., related the significance of the library and science complex to the traditional American view of freedom. His address "The Right of Man in A Free Society," centered upon the dignity of man as it relates to a responsible government which created the society in which man, should he so choose, may retain the right to be left alone-which is perhaps, the most precious of rights.

McGroff posed this concept of freedon in contrast to the 'big brother' practices common in totalitarian societes. After the dedication ceremony which was performed by Dr. Theodore E. Matson, president of the Wisconsin - Upper Michigan Synod of the Lutheran Church in America the responses followed .

In response John Wargelin stated that while he was deeply honored in having the library-science building named after him he felt he could not accept it as a personal tribute alone. He accepted the honor on behalf of the pioneers who labored, prayed and sacrificed in order that Suomi College might grow.

Dr. Waisanen, in response, considered the new building as symbolizing the past, present and future. The library representing the past as the receptacle for knowledge; the laboratories symbolize the future inasmuch as they prepared for the civilization of tomorrow; and the classrooms symbolize the present because they house the facility where "the action is."

Kenneth Longfield, president of the Student Council, spoke on behalf of the student body, thanking the local citizens for their help in making the building a reality.

Briefly Told

North Star Lodge 27 will meet at 8 p. m. today at the Odd Fellows Lodge for a special meeting. The regular business meeting will follow and all members are urged to attend.

The 4-H Comancheros Riding Club announced today that the winner of its recent pony contest was won by Mrs. Grace Mroczkowski.

The Republican Women's Club will meet at the home of Mrs. Harold Gasman, 615 S. 10th St., at 1:30 p. m. Monday.

There will be a clinic Wednesday, June 7 at the Carney-Nadeau School home ec. room for all pre-school children of the Carney-Powers area. The fall kindergarten entrants from Carney are invited to attend the clinic and the Powers pre-school children are to write the Health Dept., Delta County Building, Escanaba, for an appointment.

Romney Names Health Council

LANSING (AP)—Gov. George Romney said that he has named the new eight - member State Public, Health Advisory Council and has reappointed three members of the Michigan Cherry Commission.

The cherry commissioners serve three-year terms if confirmed by the Senate. The advisory council serves at the governor's pleasure, and confirmation is not required.

Renamed to the commission were David Spinniken of Lake Leelanau, Richard Ravell of Fenwick and Carl H. Carlson of Hartford.

Public health advisors are: Dr. Myron Wegman, Ann Arbor; Dr. Oscar Stryker, St. Clair Shores; Dr. James Hagans, Kalamazoo; Melvin Glasser, Grosse Pointe; Sue Blacknew, Saginaw; Esther Rupright, Battle Creek; Dr. Gordon Scott, Pleasant Ridge, and Dan Ryan, Kalamazoo.

Ryan is editor of The Kalamazaoo Gazette.

California's General Sherman, a giant sequoia, is 272 feet tall and believed to be about 3,500 years old.

Sandberg's
"FISH FRY EVERY FRIDAY"
PAN FRIED FISH
Perch, Walleye, Trout & Shrimp
Call ST 6-9858 For Take Outs!
Beer-Wine-Liquors

-NOW OPEN-
Marie's Delicatessen & Snack Shop
Located At The Side Entrance Of The Metropolitan Hotel.
For All Your Picnic & Party Needs. Baked Beans — Potato Salad — Cole Slaw, Etc.

JACK & ANGIE'S
Fine Food & Cocktails
Fresh Fish Daily
Food Served 12 Noon 'til 11 P.M. Bar Open 'til?
Closed Tuesdays
PHONE ST 6-5779
On M-35 — 15 Miles S. Escanaba

FRIDAY FISH FRY
● Full Course Dinners
● Steaks ● Chicken ● Sea Food
— Take Out Orders —
BEER, WINE & LIQUOR
WOODY'S STARLITE
Ph. GR 4-6648 Rapid River

FISH FRY
Every Friday Only 75c
● Short Orders
● Plate Lunches
● Complete Dinners
Welcome To The
MAYFLOWER RESTAURANT
916 Ludington St.

FISH FRY
And Sea Foods Served 11 A.M. And On
Every Friday
Peoples Cafe & Bar
EAT
Delicious Dinners & Short Orders Everyday Except Sunday
LIQUOR BEER WINE

PAUL NEWMAN
FREDRIC MARCH | RICHARD BOONE
DIANE CILENTO
"HOMBRE"
Panavision COLOR By Deluxe
"Hombre Means Man"
MICHIGAN Theatre
Show Times 7 P.M. - 9 P.M.
— Ends Saturday —

Tonite Thru Saturday

Shown 6:45 - 9:30 P.M.
DELFT Theatre

At 8:15 P.M.
Mat. Saturday 1:30 P.M.

Two Hits In Color!
Ken Mar DRIVE-IN THEATRE
Open 8:30 Show 9:00
NOW SHOWING
NOW OPEN EVERY NIGHT
'Munster, Go Home'
FRED GWYNNE
YVONNE DeCARLO
TECHNICOLOR AL LEWIS
BEAU GESTE
COLOR
GUY STOCKWELL
DOUG McCLURE

FISH FRY FRIDAY
LOMBARDI'S BAR
Ford River on M-35

Halstead's Bay Side Park
FRIDAY FISH FRY
Fresh, Fried In Butter
WALLEYE, TROUT, PERCH AND WHITEFISH
Halstead's BAY SIDE RESTAURANT

NOW SERVING YOUR FAVORITE FOODS
FISH FRY EVERY FRIDAY
Delivery Service Available Friday & Saturday
We are open 7 Days A Week
SPAR'S
1523 Sheridan Road

FISH FRY FRIDAY
At
Potvin's Tavern
Schaffer, Mich.
Sea Food, Chicken, Steak
Food Served Friday, Saturday and Sunday, 5 to 11 p.m.

Come & Try Our . . .
● Business Men's "Quickie" Lunch (Daily — Monday Thru Thursday)
● Thurs. Only — Swedish Foods (Potato Sausage & Kropp Kaker)
● Friday Fish Fries
Family Style Sunday Dinners
Delona Restaurant
U. S. 2 & 41 Across From Ken-Mar Theatre

Box Office 8:30 P. M. HILLTOP Show At 9:00 P. M.
NOW SHOWING
THE MIRISCH CORPORATION presents
THE RUSSIANS ARE COMING, THE RUSSIANS ARE COMING
COLOR BY DE LUXE PANAVISION UNITED ARTISTS
20th Century-Fox presents A Martin Rackin Production
STAGECOACH
CinemaScope Color by De Luxe
Carl Reiner - Eva Marie Saint | Ann Margaret - Van Heflin

MUELLER'S Restaurant
115 N. 16th Street, Escanaba
Phone ST 6-9864
featuring
● CHICKEN
● STEAK
● SEA FOOD
● PIZZA
● PASTIES
● SPAGHETTI
Home Delivery 35c
Home Made Pies
Home Made Soups

Try The Famous
HIGHLAND FISH FRY
Serving Every Friday — Delicious FISH, STEAKS, SEA FOOD and featuring the area's FINEST SALAD BAR
Highland Golf Club
The Public Is Invited!

St. Ignace Gets Mackinac Island Guard Station

Construction of a new Coast Guard station at St. Ignace is scheduled to begin today, according to Rear Admiral Charles Tighe, commander of the Ninth Coast Guard District.

The $347,060 station will be built by Elzinga & Volkers, Inc., of Holland under a contract awarded last April 30.

Designed by the Ninth District's civil engineering branch, the 16-man station, which is to be completed by August 1968, will consist of two buildings—one containing offices and crew's quarters and a two-family duplex for the officer-in-charge and his assistant.

Located at the corner of Huron and Paro streets in St. Ignace, the new facility will be built on land obtained from the State of Michigan.

"When the new station is completed," Admiral Tighe said, "it will replace the present Mackinac Island station, which, because it is on an island, presents supply problems that will not be encountered at the new location."

In addition to its search and rescue and law enforcement duties, the new station will be responsible for the automatic radio control of the Round Island Passage Light.

Four small boats are authorized for the new station, which will be under the command of Coast Guard Group Charlevoix, Mich. The boats are a 44-foot motor lifeboat, a 30-foot utility boat, a 16-foot Boston Whaler and a 14-foot ice skiff.

The new boats will be moored along two new finger piers to be built at the station. A stone breakwater to shelter the moorings will also be constructed.

The 44-foot motor lifeboat, considered to be the first major improvement in lifeboat design in the last 50 years, carries a three-man crew, has a maximum cruising range of about 300 miles and has a top speed of 16 knots (17.6 miles per hour). It is capable of carrying 40 survivors if necessary.

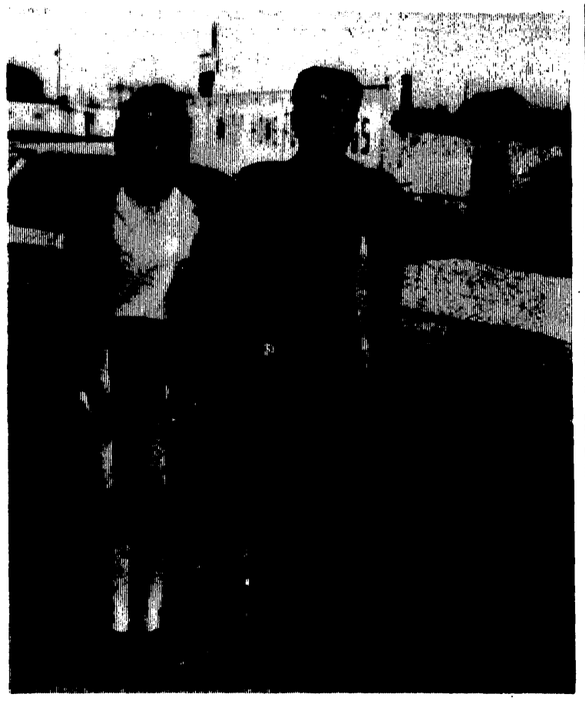

A YOUNG COUPLE, Mr. and Mrs. Clare McQueen of Belding drove a convicted murderer and two other Ionia State Reformatory escapees to Pontiac Sunday night. They were kidnaped at gunpoint at their sister's home near Belding, Mich., earlier in the day. (AP Wirephoto)

Guests Of Rotary:

Honor Students, Parents Honored

Honor graduates of Escanaba Area Public High School and Holy Name High School and their parents, guests of the Rotary Club at a luncheon program at the House of Ludington Tuesday noon, heard an inspiring address by the Rev. David Brostrom, pastor of the Calvary Baptist Church, Escanaba.

Ralph Kaziateck, president-elect of the Rotary Club, welcomed the young people and their parents and voiced a special tribute to the parents for their part in the success of their sons and daughters.

The Rev. Brostrom was introduced by Robert Haack, the club's program chairman.

Discussing the topic "A Purpose in Life," the Rev. Brostrom suggested that the young people ask themselves the questions: Who Am I? What is my purpose in life? The answers are to be found in God's creation of man and in His will for us, he said.

The individual needs the sense of direction that God provides, accompanied by the responsibility for leadership in a generation that faces "real and very frightening problems," the speaker added.

In this time of thoughts of destruction and fears for survival and "a new morality that is simply old-fashioned sin," youth can find in God the help they need in answering life's great questions, the Rev. Brostrom said.

Brother Mark, Holy Name High School principal, introduced the honors students from that school. The students in turn presented their parents.

The Holy Name High School Rotary Girl is Miss Barbara LeMire, and William Peltier is the Rotary Boy.

The Area Public High School's Rotary Girl is Ann Beck, and the Rotary Boy is Donald Nyquist. They and other honor students were introduced by Principal Robert Micensky.

The Rotary Club, in recognition of outstanding citizenship, provides watches for a boy and girl in each school.

Special guests were Luther Barrett, Area Public Schools superintendent, and Fr. Lawrence Gauthier, superintendent of parochial schools.

Buy and sell the classified way.

Small Business Course Graduates 75 U. P. Managers

About 130 small businessmen from throughout the Upper Peninsula have successfully completed a six - week course in basic management principles sponsored by the UPCAP Small Business Development Center.

The course was held in several major U. P. cities from April 10 to May 18. Seventy-five of the businessmen received certificates by taking part in more than half of the weekly sessions.

The management assistance program was co-sponsored by the Small Business Administration, Marquette, and Northern Michigan University, Bay de Noc Community College, Michigan and Lake Superior State College.

Instructors included Ronald Nettle, CPA for Northern Michigan University; Wililam Winkler, public accountant, Escanaba; Gene O'Connell, public accountant, Laurium; and Donald Gerrie, owner-manager of the Gerrie Press, Sault Ste. Marie.

Honored

MADISON, Wis.—James M. Rosemurgy, 1619 Lake Shore, Escanaba, Mich., is among the 578 students of the University of Wisconsin who will be honored for their outstanding University work at the annual All-University Honors Convocation at the Wisconsin Field House at 4 p. m. Sunday, June 4.

Budget Approved

HILLSDALE (AP)—The Hillsdale College Board of Trustees has approved a tentative budget for the fiscal year 1967-1968 of $3,022,500, an increase of $440,500 over the previous year.

Metal Firms Told Of Military Work

Two staff members of the Defense Contract Administration Services Region, Detroit, met with 30 representatives of U. P. metal manufacturing firms May 23-26 to discuss possible subcontracts for their firms.

Meetings were arranged by the UPCAP Small Business Development Center in Sault Ste. Marie, Escanaba, Marquette, Iron River and Houghton. Donald B. Leahy, small business advisor and Norman Rautio, small business specialist, met with the area businessmen on procedures for military contracting.

The Defense Contract Administration Services Region represents all branches of the U. S. military services.

You get extra years of beauty and protection with Sherwin-Williams House Paints. Less frequent repainting saves you money. Their superior quality and durability have been proved on homes in all climates.

Whether you choose famous SWP® House Paint or the amazing new A-100® Latex House Paint you are getting the very best house paint it's possible to buy. Ask us which type is best for your home.

®Trade Mark

T & T HARDWARE
1113 Ludington St.
Phone ST 6-3604

Motor Service
Chaltry Electric
New & Used Motors
329 Stephenson Ave.
ST 6-6510

Dr. W. A. LeMire
will not be in the office on Thursday afternoons, but will be in on Wednesday afternoons.

Ideal Gifts For The College
GRADS
From City Drug Store

Pendant WATCHES $12.95

Norelco Triple Head ELECTRIC SHAVER Reg. $29.95 Now $24.95

Men's and Women's TIMEX WATCHES From $6.95

Norelco SPEED SHAVER Reg. $19.95 Now $16.95

Buy Her... COTY:
- Imprevu
- Emeraude
- L'Amant
- L'Origan

MAX FACTOR Is Always A Pleasing Gift For Any Graduate.

Shulton & Tussy

We carry a complete line of cosmetics and American Greeting graduation cards. Stop and choose from our fine selection of gift items.

Shop These Plus Many More Items At
CITY DRUG STORE
Your Walgreen Agency
★ Prescriptions ★ Fountoin Service ★
Bob & Shirley Leveille, Pharmacists
1107 Ludington St. Phone ST 6-3471

Call No. 461 Charter No. 8496 National Bank Region No. 7

REPORT OF CONDITION OF

The Northern Michigan National Bank

of Escanaba, in the State of Michigan, at the close of business on April 25, 1967. Published in response to call made by the comptroller of the currency, under Section 5211, U. S. revised statutes.

ASSETS	Dollars Cts.
Cash, balances with other banks, and cash items in process of collection	$ 1,594,787.71
United States Government obligations, direct and and guaranteed	3,644,112.33
Obligation of States and political subdivisions	1,817,480.15
Securities of Federal agencies and corporations not guaranteed by U. S.	700,906.25
Loans and discounts Net	9,059,294.22
Fixer assets	107,305.97
Other assets	18,000.00
TOTAL ASSETS	$16,941,886.63
LIABILITIES	
Demand deposits of individuals, partnerships, and corporations	4,603,146.04
Time and savings deposits of individuals, partnerships and corporations	10,081,709.76
Deposits of United States Government	80,452.69
Deposits of States and political subdivisions	992,814.11
Certified and officers' checks, etc.	120,273.82
TOTAL DEPOSITS $15,878,396.78	
(a) Total demand deposits $ 5,561,299.86	
(b) Total time & savings dep. $10,317,096.92	
TOTAL LIABILITIES	$15,878,396.78
CAPITAL ACCOUNTS	
Common stock—total par value	225,000.00
No. shares authorized 4,500	
No. shares outstanding 4,500	
Surplus	375,000.00
Undivided profits	463,489.85
Total Capital Accounts	1,063,489.85
Total Liabilities and Capital Accounts	$16,941,886.63

MEMORANDA

Loans as shown above are after deduction of valuation reserves of 143,324.96

Securities carried in Item 2 in the above statement of April 25, 1967 are pledged in sufficient amount to secure public deposits including deposits of $235,142.59 of the Treasurer of the State of Michigan, and for other purposes required by law.

I, W. J. Lavolette, Vice President and Cashier of the above-named bank do hereby declare that this report of condition is true and correct to the best of my knowledge and belief.

W. J. Lavolette, Vice President and Cashier

We, the undersigned directors attest the correctness of this report of condition and declare that it has been examined by us and to the best of our knowledge and belief is true and correct.

STACK SMITH
MATT N. SMITH
H. SHEPECK
Directors

Adv.

FAT OVERWEIGHT

Available to you without a doctor's prescription, our product called Galaxon. You must lose ugly fat or your money back. Galaxon is a tablet and easily swallowed. Get rid of excess fat and live longer. Galaxon costs $3.00 and is sold on this guarantee: If not satisfied for any reason, just return the package to your druggist and get your full money back. No questions asked. Galaxon is sold with this guarantee by: GOODMAN DRUG STORE, ESCANABA — Mail Orders Filled.

Adv.

Save! Pay only for the power you need.

At this new pump... 4 quality CONOCO gasolines at 4 different prices. It's the hottest gasoline value in town.

Now, at Conoco, Mileage and Direct Service there's a value-priced gasoline to match any engine: 4 great gasolines at 4 different prices! For high performance engines, choose Premium, or give Super a try. Super is a new grade many Premium buyers can use to save money and still get top performance. If you're now using Regular, try Conotane...the new gasoline priced below Regular that meets the power requirements of more than 60% of the cars on the road today.

Whatever you drive, great gas costs less at Conoco, Direct Service, and Mileage. From compact to luxury car, you get top performance—and you may save up to 3¢ a gallon—because you pay only for the power you need. So drive in today and fill up with the hottest gasoline value in town. Ride the Hot Ones® and save...

Fill up wherever you see these signs...

Mileage CONOCO Os

©1967 Continental Oil Company

ESCANABA DAILY PRESS

A Panax Publication
W. H. Treloar, Publisher
Ralph S. Kazlateck, General Manager Jean Worth, Editor

The Peninsula's Cities

The Upper Peninsula's major cities are in a state of historic reorientation and change.

When they were created to serve local needs of the growing communities which gave them birth, they were then in a condition of isolation and self-sufficiency which no longer prevails. They have been related much more intimately to the outside world by improved transportation, especially by highways and airways.

* * *

Conditions vary from city to city. Sault Ste. Marie is in a unique position of distance from a metropolis and it is the only U. P. city strongly oriented toward Lower Michigan and Detroit. All the rest have their traffic flows aimed south into Wisconsin and Illinois and only secondarily — and that in a small way — into Lower Michigan. The Sault's situation is compounded by its bordering on a foreign nation, Canada, with a much larger city, the Canadian Sault, just across the St. Mary's River.

Ironwood is also in a unique position of extremity on our western border, with ties to neighboring Northern Wisconsin and to Duluth. Its "off the map" position has been indicated by its difficulties in getting air service. It isn't on a major through route for air service and it isn't itself a populous area.

* * *

The center of the U. P. is its most populous area and it has the best air service, by North Central Airlines and by Peninsula Air Transport. The Copper Country was the first area of the Upper Peninsula where there was large settlement and it remains a distinctive area with copper mining as its chief economic base and with Michigan Tech as its bridge to change.

In the heart of the central U. P. are the "Iron Triangle" city groupings of Marquette-Negaunee-Ishpeming, and Iron Mountain-Kingsford and Escanaba-Gladstone. To the south of them on the Wisconsin border, and always strongly oriented to Wisconsin by its position and by the Peninsula's historic move to the south, is Menominee.

* * *

From all this big central U. P. area and population center the traffic flow by common carrier is into Wisconsin — to Milwaukee and Chicago. The exception is new Peninsula Air Transport, which offers across-Lake Michigan scheduled airline service between the Peninsulas of Michigan daily. But PAT is attuned to realities, too, and it will offer augmental air service to Green Bay from the U. P. to connect with more flights on North Central south than are available from U. P. air bases.

Upper Peninsula planners now face some major decisions. U. P. shoppers are using the increasing ease of highway travel to shop in Green Bay and even Milwaukee. Medical practice is following the same trend. Other services will be similarly affected. The trend is a national one of business flow to large centers of population because of larger choice of goods and services, more adventuresome shopping, change from home environment, recreational enjoyment.

* * *

The trend is an advanced development of the same movement which has dried up so many little villages of the horse-and-buggy era. There is no longer a reason for them. The same is not true of the Peninsula's major cities, of course, but the ease of access to distant cities puts them under new conditions of competition for business. The U. P. home town store that makes you pay a parking fee when Green Bay stores receipt your parking lot ticket if you make a small purchase is losing customers.

So there is a rather general new concern in the U. P. about its larger cities' ability to compete for trade and to keep their economic bases and tax values. And there had better be such concern, because there is much more competition coming up.

* * *

Highway planners of Michigan, Wisconsin and Minnesota have suggested to the Upper Great Lakes Region Development Commission (our own "Appalachia" type federal economic development project) that highway improvement can stimulate development of this area.

They say that our Copper Country can be brought into the proximity of Green Bay from Chicago by the creation of limited access highways. That means that it would take no longer to drive from Houghton to Chicago than it now does from Green Bay to Chicago. It's coming and we had better prepare for it.

* * *

Highways run in two directions. They enable our own people to visit more populous areas with their attractions, but they enable the people from populous areas to visit us, too, with our special non-populous attractions and we had better be developing them because no cities sprang up where the street cars turned around; there must be better reasons than that for cities.

People, Events Of Yesteryears

From the files of the Escanaba Daily Press

25 Years Ago

Commencement exercises were held at St. Joseph's High School, at which forty-seven members of the class of 1942 received their diplomas. Mildred Eugate, daughter of Mrs. Anna Eugate of 1602 North 18th St., was valedictorian, and Dorothy Moskun, daughter of Mr. and Mrs. Michael Moskun, 1621 Stephenson Ave., was salutatorian.

* * *

Six Escanabans received degrees from the University of Michigan in graduation services last week. They were: Nicholas P. Chapekis, bachelor of arts in economics; William H. Clark, bachelor of arts; Frederick A. Earle, bachelor of arts in economics; William B. Stegath, bachelor of arts in speech, Howard G. Mckie, Jr., bachelor of science in architecture and Edward L. Murphy, master of business administration.

* * *

50 Years Ago

In the annual budget for the city of Escanaba, adopted by members of the council, $15,000 was cut from the usual annual expenditures for the city. The funds most affected by the cut were the park fund and the police fund.

* * *

Members of the city police force were seriously contemplating remodeling the automobiles furnished for them by the city. What the cars need, policemen claim, is a platform on the rear of the automobiles to transport cows on. Such a platform, they continue, would eliminate a lot of unnecessary footwork, which they often run into, due to the cows tendency to trample in gardens and roam the streets.

Cadillac Angler Rescued Again

CADILLAC (AP)— Makes no difference to Weikko Raisanen of Cadillac, winter or summer, he likes to fish. But he apparently has a hard time staying out of the water.

Tuesday night Raisanen, in his 50s, was pulled from Lake Mitchell near Cadillac when he fell from his boat.

Wexford County Sheriff Paul Lance said last December three men rescued Raisanen from Lake Cadillac after he broke through thin ice while fishing.

Another One?

Letters To The Press

Why Wallace? U.P. Legion Is Asked

When I read the news that Mr. Wallace has been invited to speak at the U. P. Legion Convention in Escanaba, I asked myself, "Why Mr. Wallace? There are many great scholars and men of great wisdom in this country. Why not one of them?"

One might explore and evaluate at least three possible reasons which may have inspired such an invitation to Mr. Wallace.

First, it has been said that bringing Mr. Wallace to Escanaba will prove that the freedom of speech exists in the U. P. Now this is a very poor argument. There has never been any question about the existence of the freedom of speech in the U. P. To offer red carpet to Mr. Wallace just to prove an unquestionable fact does not make sense.

Second, it has been argued that we should know what he has to say before making any judgment. This argument is equally bad. The views, activities and aspirations of Mr. Wallace are quite well known to the public. Mr. Wallace stands for segregation; he stands against the concept of freedom, equality and brotherhood of all mankind. To invite him to speak just on the ground that we may know what is already well known does not make much sense either.

However, there is a third argument. It is probable that there are people in the U. P. who consider Mr. Wallace as their hero. If so, they would certainly like to extend a warm welcome to him so that he can feel that he is not friendless in this part of the country. Gandhi is my hero and if he were alive today, I would have tried indeed my best to bring him to Escanaba. This third reason is probably the only valid one which may be used to justify the invitation to Mr. Wallace.

With some uneasiness in my heart, I wonder how many Wallace-followers are really there in the Upper Peninsula!

Prantosh Nag
300 S. 7th St.

I am enclosing a clipping from the Iron Mountain News which I think is well worth reading.

I was born in Escanaba and was a member of Escanaba High School 1921 graduating class. I have always been proud of being raised there up until now.

My husband is a World War I veteran, my son is a World War II veteran, they both say the Negroes served just as well as they did and are entitled to the same privileges and rights.

Having Wallace speak is an insult to Legion Negroe veterans. It also focuses unfavorable attention on Escanaba. If there is any rioting instead of reveling Escanaba has only itself to blame.

Mrs. Ernest Hartwell
Box 308
Quinnesec, Mich. 49876

Editor's Note: The article to which Mrs. Hartwell referred was an editorial, "The Spoiler Spoils," published May 27 by the Iron Mountain News. It described former Gov. George Wallace of Alabama as a segregationist and racist and political spoiler who is being used by the Johnson Administration to spoil the Republican vote in the South. Wallace opposes the effort for Negro equality. The editorial appeared in the Escanaba Daily Press originally on May 11.

Mr. Ralph Olsen
Post Commander
American Legion
Escanaba

Sec. 2, Article 2, of the Constitution of the Upper Peninsula Association of American Legion Posts reads as follows:

"The Upper Peninsula Association of American Legion Post shall be absolutely non-political and non-sectarian, and shall not be used for the dissemination of partisan principles nor for the purpose of promotion of the candidacy of any person seeking public office or preferment."

The Legion Convention is an occasion for inspiration and good fellowship, so cancel your advertised speaker.

If you don't the banquet will be boycotted.

Edward J. Dundon,
Iron Mountain,
Judge Advocate,
U.P. Association of American Legion Posts

Red Korean Navy Kills Three South Korea Fishermen

SEOUL (AP) — Three South Korean fishermen were killed and seven others injured in four North Korean attacks on South Korean fishing vessels over the weekend off Korea's west coast, military sources said.

The attacks occurred in the general area where South Korean navy boats exchanged fire for 20 minutes with Communist patrol craft and shore batteries Saturday, the sources said.

The gun battle took place near the Communist island of Sumdo, about 90 miles northwest of Inchon. No casualties or damage were reported.

Communist patrol boats fired machine guns at South Korean fishing boats after the fishing boats refused to go to North Korea to surrender, the sources said. All four South Korean boats returned to Inchon with the dead and wounded aboard, they added.

It was not known whether the shooting occurred in Communist waters.

Win At Bridge

by Jacoby & Son

Meek Bidding, Brave Scoring

NORTH 1
♠ 7 2
♥ K J 10 9 3
♦ 10 2
♣ A Q 7 6

WEST
♠ A K J 8 3
♥ 4
♦ 9 7 5 3
♣ J 10 5

EAST
♠ Q 10 9 6 5 4
♥ 5
♦ 8 6
♣ K 9 8 4

SOUTH (D)
♠ Void
♥ A Q 8 7 6 2
♦ A K Q J 4
♣ 3 2

North-South vulnerable

West	North	East	South
			1 ♥
1 ♠	3 ♥	4 ♠	5 ♥
Pass	Pass	Pass	

Opening lead—♠ K

The nicest things seem to happen to experts in duplicate bridge games. South was an expert, although you may think his five-heart bid was a silly underbid.

Actually, there was method in South's madness. He knew all about the bonuses given for slams bid and made but his opponents held the spade suit and were not vulnerable. South felt that if he jumped to a slam or made any really strong bid that his opponents would defend up to seven spades if necessary. South wanted to play the hand and decided that his only hope lay in underbidding.

East thought of defending at five spades but East suspected that South intended to bid further in hearts and East did not want to have to decide later whether to keep on bidding or to pass, so East settled for a sure loss and passed.

South was disappointed about the whole thing and even more disappointed when he saw the dummy. He rattled off 13 tricks and scored 710 points, 500 for game plus 210 for making seven.

North wahted to know why South had bid like a rabbit and felt that South's reasoning was poor at best and terrible by any logical standards.

When South offered to bet that they had a good score, North snapped up the offer. At this point East turned to North and asked if he wanted to bet some more. East said that he would almost be willing to bet that North-South had tied for top.

East and South were right. When the scores were in, it turned out that at every table where North and South had bid to six or seven hearts, East and West had defended, and that seven spades had only gone down four tricks. Four tricks down represented 700 points. While a 10-point difference means nothing in rubber bridge, it makes all the difference in the world in duplicate.

CARD Sense

Q—The bidding has been:

West	North	East	South
	1 ♦	Pass	2 ♣
Pass	3 ♦	Pass	?

You, South, hold:
♠ A Q 8 7 ♥ K 2 ♦ 3 2 ♣ A Q 10 5 4
What do you do now?

A—Just bid three spades. You will make your moves later on.

TODAY'S QUESTION

You bid three spades and your partner continues to four diamonds. What do you do now?

Answer Tomorrow

The Doctor Says:

Angina? Avoid Smoking

Q — Can a person with angina pectoris be cured? How does it affect the heart?

A — Angina is usually a chronic disease caused by spasm or narrowing of one of the coronary arteries. The victim should avoid smoking, sudden exposure to cold and severe exertion. Several drugs are used to relieve the attacks but for more lasting relief either a program of gradually increasing exercise under strict medical supervision or an operation is required.

Excellent results have been reported in selected patients who have had the sympathetic nerve supplying the heart cut or have had a healthy blood vessel near the heart implanted in the heart muscle.

Q — I have angina pectoris. My doctor has recommended that I take nitroglycerine to relieve the pains but I am reluctant to take this drug. Does it act only as a pain-killer or has it some other action?

A — Nitroglycerine is not a painkiller. It stops the pain of angina by relieving the spasm and dilating the coronary blood vessels. By all means, take it as often as you need to. Some victims take as many as 25 of these tablets a day.

Q — Five years ago my blood was reported type A and Rh positive. Some time later, another laboratory reported it type A and Rh negative. How do you explain this change? Is there any difference between a baby born of a mother with incompatible Rh and a blue baby?

A — Laboratories do make mistakes. A woman with Rh negative blood who carries an Rh positive baby does, however, develop antibodies against the Rh factor. If she becomes pregnant after this her baby may be born with erythroblastosis (severe blood destruction). The baby may seem to be normal at birth but becomes jaundiced (not blue) within a few hours. A blue baby has a congenital heart defect that is in no way related to the Rh factor of its parents.

Q — What are Orbacine tablets used for? Why are they so salty?

A — This over-the-counter drug is a triple bromide and is used as a nerve sedative. Since bromides are closely related to table salt they have a salty taste.

Q — Is cigarette smoking especially harmful to persons with bronchial or sinus trouble?

A — According to the report of the U. S. Public Health Service cigarette smoking is the chief cause of chronic bronchitis. No evidence of its effect on the nasal sinuses has been presented.

ESCANABA DAILY PRESS
An evening newspaper published daily except Sunday and holidays by the Panax Corporation.
Office 600-602 Ludington Street

Escanaba Daily Press Telephones:
Business ST 6-2021 Editorial ST 6-1021
Second Class Postage paid at Escanaba, Michigan.
Member of United Press International and Associated Press.
The Daily Press is the only daily paper printed in an exclusive field of 64,000 retail trading zone population covering Delta, Schoolcraft, southern Alger and northern Menominee counties thoroughly with branch offices and carrier systems in Manistique, Gladstone and carrier service in 27 other communities.
Advertising rate cards on application.
Member Audit Bureau of Circulation.
National Advertising Representative: Shannon & Cullen, Inc.
SUBSCRIPTION RATES
Mail: one month $2.00; three months $5.50; six months $10.50; one year $21.00. Mail in Delta, Schoolcraft, Alger and N. Menominee Counties: one month $1.75; three months $5.00; six months $9.00; one year $18.00.
Motor Route: one month $2.25; three months $6.50; six months $13.00; one year $26.00.
Carrier: 50 cents a week.
NOTICE TO POSTMASTER
Please send notification regarding undeliverable papers to the Escanaba Daily Press
Zip Code 49829

Ann Landers

Let Spoiled Brat Do Own Dirty Work

Dear Ann Landers: Now that you have made it clear that the wife of a soldier in Vietnam is not obligated to share her husband's letters with her mother-in-law, please settle another problem.

My brother will be returning from Vietnam within 40 days. We live in a large city which is a debarkation point. This means he will be flying direct. His wife has asked me to instruct my parents not to go to the airport to meet him. She wants to meet him with the children and asks that no one else be present to witness the highly charged emotional experience. She says they will "go home as a family" for a few hours, and call when they are ready for "guests."

I hate to give my parents this message. I'm afraid they will be terribly hurt. I think my sister-in-law is being selfish. Do you agree? — DENVER

Dear Denver: Your sister-in-law sounds adorable. I hope you will refuse to be a party to her selfishness. If she wants to behave like a spoiled brat tell her to do her own dirty work.

* * *

Dear Ann Landers: The letter from the Bronxville female presented a fairly solid case for "The Other Woman." She insisted that "the other woman" is not always a tramp and listed among her dazzling credentials a master's degree from Columbia University and a position which pays her $200 a week.

One of her principal virtues, she boasted, was a keen appreciation for life and the good things it has to offer. This, she said, is what attracted the man whose wife's philosophy was "Life is a dung heap."

I would like to inquire why a woman with so much on the ball would settle for a married man. Surely a bright, attractive, successful, unattached female with a keen appreciation for life, would be a highly desirable candidate for marriage. Why is she content with a back-alley relationship? She accused her playmate's wife of having a screw loose. Wouldn't you say she has a similar problem? — SPY GLASS

Dear Spy: I would, indeed. Women who become involved with married men are frequently self-destructive, martyr types. Any gal who finds herself in this spot more than once should face up to this possibility.

* * *

Dear Ann: There is a fad going around school. One student plays like he is the judge and he "marries" a couple who like each other a lot.

The couple that pretends they are getting married invites some of their best friends to the "ceremony" and then the couple kisses at the end and everyone congratulates them. Most of these "marriages" take place right after school, by the locker, or during lunch, in a corner of the lunch room.

A guy who sits next to me in many of my classes has asked me if I would like to marry him in one of these play ceremonies. It's just fun and doesn't mean anything, but I don't know if I want to go that far even for a joke. What do you think? — UNWED AT 13

Dear Unwed: You're in a tough spot — too old to play house for fun and too young to get married for real. My advice is to pass up the wedding ceremony and let "the groom" buy you an ice cream cone instead.

* * *

"The Bride's Guide," Ann Landers' booklet, answers some of the most frequently asked questions about weddings. To receive your copy of this comprehensive guide, write to Ann Landers, in care of this newspaper, enclosing a long, self-addressed, stamped envelope and 35c in coin.

Ann Landers will be glad to help you with your problems. Send them to her in care of this newspaper, enclosing a stamped, self-addressed envelope.

Copyright 1967, Publishers Newspaper Syndicate

BARBS

By WALTER C. PARKES

The man who can't figure out his ill-tempered wife isn't very good at cross-word puzzles.

* * *

The next time a medical fee seems too high to you, compare it with the potential undertaker's bill you might have paid.

* * *

Each year we plan a restful vacation ,and each year the family decides to go somewhere.

* * *

Some folks demand their steaks grilled to an exact degree of doneness, but most of us eat at home.

Dress Up

ACROSS
1 Headpiece
4 Leather girdle
8 Sleeveless garment
12 Exist
13 Biblical garden
14 Masculine name
15 Seine
16 Mottled pottery
18 Landed properties
20 European finch
21 Hypothetical structural units (biol.)
22 At all times
24 Crazy (slang)
26 Geological eskers
27 Young canine
30 Idolized
32 Chromosphere (astron.)
34 A sitting for a portrait
35 Standard
36 Chapeau
37 Wheel naves
39 Pedal digits
40 Heavy volume
41 Through
42 Concur
45 Kind of battery
49 Convey
51 Light brown
52 Disembark
53 Leave out
54 Biblical high priest
55 Egyptian wading bird
56 Horned vipers
57 Sorrowful

DOWN
1 Walking stick
2 Greek war god
3 Underskirt
4 Buffets
5 Rim
6 Rental contracts
7 Powerful explosive
8 Stoop quailing
9 Winglike
10 Raw silk weight
11 Level
17 Physostigmine
19 Dress with ornaments
23 Flower holders
24 Scourge
25 Ancient Greek theaters
26 Music hall
27 Priories
28 Impel
29 Cooking utensils
31 Reverberates
33 Compound ether
38 Brooms
40 Ministers, as to the sick
41 English surgeon and family
42 Husband of Gudrun (myth.)
43 Seize
44 Hindu queen
46 Journey
47 Festival
48 Arthurian lady
50 Genus of meadow grasses

Answer to Previous Puzzle

Hatlo's They'll Do It Every Time

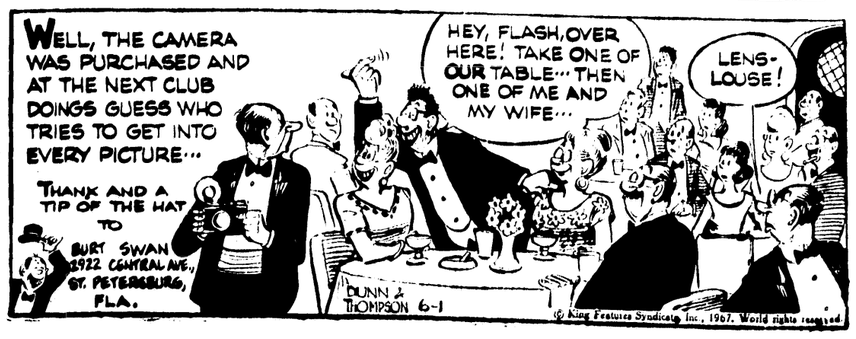

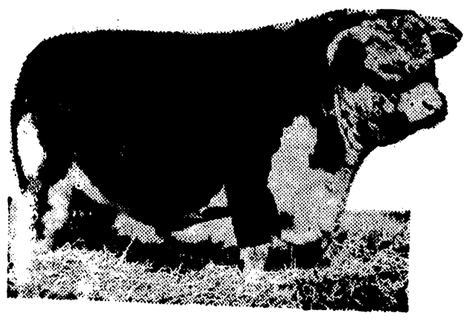

DELTA COUNTY BEEF SALE!

FED, PREPARED AND AGED BY FELIX JOHNSON—"SATISFACTION GUARANTEED"

FELIX'S QUALITY FED BLADE CUT
CHUCK ROAST lb. **39¢**

FELIX'S QUALITY FED CENTER CUT
CHUCK ROAST lb. **49¢**

FELIX'S QUALITY FED BONELESS
CHUCK ROAST lb. **69¢**

FELIX'S QUALITY FED
ROUND BONE ROAST lb. **59¢**

FELIX'S QUALITY FED
CHUCK STEAKS lb. **49¢**

FELIX'S QUALITY FED
SWISS STEAKS lb. **59¢**

FELIX'S QUALITY FED
CUBE STEAK lb. **99¢**

YOU Can't BEAT Jim's EVERYDAY LOW PRICES

	Why Pay	OUR PRICE
KRAFT 32 OZ. Miracle Whip	59¢	55¢
PILLSBURY 5 LB. PKG. Cake Mixes	41¢	3/$1
HEINZ 14 OZ. Catsup	27¢	2/47¢
GERBER STRAINED Baby Food	6/67¢	10¢
CREST OR COLGATE FAMILY SIZE Toothpaste	95¢	76¢
SKIPPY 12 OZ. P'nut Butter	43¢	39¢
KRAFT 2-LB. Velveeta	$1.09	99¢
9-OZ. BOX Corn Kix	37¢	33¢
12 OZ. BOX Wheaties	37¢	33¢

FELIX'S QUALITY FED
BEEF STEW lb. **69¢**

FELIX'S QUALITY FED
RIB STEAK lb. **69¢**

FELIX'S QUALITY FED 5TH THRU 7TH
RIB ROAST lb. **69¢**

FELIX'S QUALITY FED BEEF
SHORT RIBS lb. **39¢**

ZESTEE STRAWBERRY
PRESERVES 2 lb jar **49¢**

GRAF'S ASSORTED
BEVERAGES 12 12 oz. cans **$1**

SWEET RIPE
WATERMELONS each **89¢**

RED CHERRY
TOMATOES PINT **29¢**

NEW CALIF. LONG WHITE NO. 1
POTATOES 10 lb bag **69¢**

FAIRMONT
Chocolate-Fudge Vanilla
ICE CREAM ½ gal. **69¢**

SUPREME ASSORTED
COOKIES 3 12 oz. pkgs. **$1**

JIM'S Miracle Market

Prices Effective Thurs., Fri., Sat.

50 EXTRA FREE GIFT HOUSE STAMPS
with this coupon and the purchase of
$5 Worth of Groceries
Coupon Expires Sat., June 3

50 EXTRA FREE GIFT HOUSE STAMPS
with this coupon and the purchase of any size
Raid or Off Insect Repellent
Coupon Expires Sat., June 3

50 EXTRA FREE GIFT HOUSE STAMPS
with this coupon and the purchase of
New Lipton Hot Dish Dinner
Coupon Expires Sat., June 3

50 EXTRA FREE GIFT HOUSE STAMPS
with this coupon and the purchase of 10-Lb. Bag
Gravy Train Dog Food
Coupon Expires Sat., June 3

50 EXTRA FREE GIFT HOUSE STAMPS
with this coupon and the purchase of
Any Size Turkey
Coupon Expires Sat., June 3

Kennedy Library Waits For Site

BOSTON (AP) — At the top of Boston's Beacon Hill, across the street from the Massachusetts State House, is a red brick apartment house which has been a Kennedy headquarters for 20 years.

Now it is the main office of the John Fitzgerald Kennedy Library.

The library site is on the Cambridge bank of the Charles River, a scant two blocks from the heart of Harvard University —the famed Yard.

And it is only a couple of hundred yards from Winthrop House where the late president lived as a Harvard undergraduate.

The library site now is occupied by the Cambridge yards of Boston's transit system, the end of the line yard for the Boston-Cambridge subway, and for bus lines which radiate from Harvard Square.

The Massachusetts Bay Transportation Authority is working on plans for use of an alternate yard, but so far hasn't been able to complete arrangements to transfer the Cambridge facilities elsewhere.

Design Delayed

The library corporation selected the famed New York architect, I. M. Pei, to design the library. But his work is being delayed because it still isn't certain exactly how much of the land at the site will be available.

A spokesman for the library believes, however, that construction may begin by October 1968 and that the library may open by the spring of 1970.

Nineteen million dollars of the required $21 million needed for land purchase and endowment of the John F. Kennedy School of Government has been raised, and backers see no real problem in raising $2 million more.

Part of the Kennedy center already is in operation. Harvard renamed its graduate school of public administration the John Fitzgerald Kennedy School of Government, and it is operating under that name at Littauer Center, a few blocks away.

School To Move

When the library project is completed, the school is to move there into one of the buildings in a complex which also will house the Kennedy archives and a museum.

The statistics of the Kennedy collection are staggering.

The library now has 14,900,000 pages of original manuscript materials of Kennedy's speeches, memoranda, speeches and documents of all descriptions.

There are miles of lines of 2,500 pages of copies of manuscript material in addition. Other listings include 11,800 books and other printed items; 10,500 museum objects; 73,000 photographs; 860,000 feet of motion picture films; more than 1,000 tape or disc recordings; and 650,000 feet of film from news film collections donated by NBC and CBS covering the years from 1954 through 1963.

Welfare Panel To Probe Drug Needs Of Older Citizen

WASHINGTON (AP) — Secretary of Welfare John W. Gardner established today a high level task force on prescription drugs and ordered it to recommend in six months whether the medicare program should be broadened to include the cost of prescription drugs.

"For many older Americans the cost of needed drugs prescribed by a physician is a heavy burden, representing 15 to 20 per cent of their medical care costs," Gardner told a news conference.

"Many older Americans," he added, "find themselves with limited financial resources at the very time that age brings an increasing incidence of chronic diseases and greater needs for medical care, including prescription drugs."

Gardner said the task force has no prior commitment to recommend for or against adding prescription drug coverage to the medicare program. "Its directive is first to investigate and then to make whatever recommendations it considers appropriate," he said.

Major areas will be studied by the task force, including the present patterns of drug use, where patients get the funds to pay for drugs and whether generic equivalents or clinical equivalents of prescription drugs would be more feasible in case the medicare program was broadened. The generic equivalent of drugs are often many times cheaper than trade marked items.

Like a doctor's prescription... for comfort.

easy, fatigueless riding in a

checker marathon

You never knew a car could be this comfortable! Highest door openings let you enter and leave with dignity; chair-high seats mean extra hours of fatigueless riding. 4-door sedans, station wagons and limousines on display now.

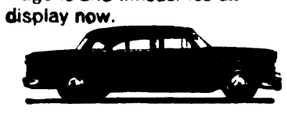

Sahn Equipment Co.
Phone 466-7486
Bark River, Mich.

Creamettes MACARONI
TENDER DELICIOUS

BERRY'S WORLD

© 1967 by NEA, Inc.

"If these taxes keep going the way they have—we'll all be STARVING TO DEATH!"

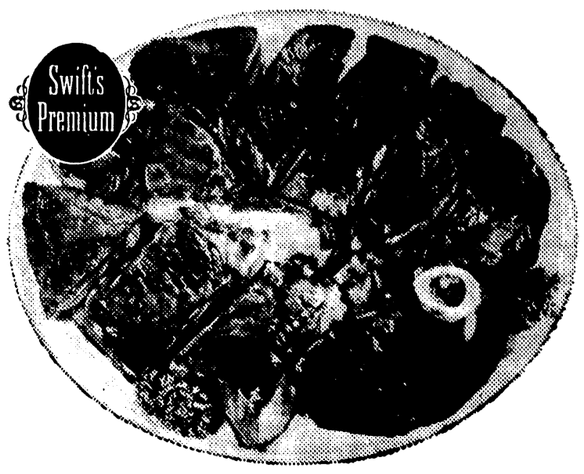

Swift's Premium

ROUND STEAK
SWIFT'S PREMIUM CENTER CUTS LEAN AND MEATY
Lb. 79¢

BONELESS BEEF STEW LEAN CUBES 69c lb.

NORTHLAND FOOD STORES

SWEET RASHER SLICED BACON ..... Fine Flavor 59c lb.
SWIFT'S PREMIUM BEEF LIVER ..... Young, Tender 49c lb.
SWIFT'S PREMIUM SMOKIES ..... Quality Supreme 12 oz. pkg. 63c

NORTHLAND Instant COFFEE 6 oz. jar 79c
NORTHLAND SHORTENING 3 lb ctn. 73c
DURKEE'S BLACK PEPPER 8 oz. can 69c
LIPTON Black TEA BAGS 48 ct. pkg. 67c
KRAFT'S ORANGE JUICE ½ gal. 49c
OUR OWN DINNER ROLLS doz. 25c
BONUS PAK MODESS 56 ct. pkg. $1.59

WAGNER'S ORANGE JUICE 4 Qts. $1
BAY DE NOC GREEN OR WAXED BEANS 2 1 lb cans 29c
JOHNSTON COOKIES 4 VARIETIES 3 12 ct., 39c pkgs. $1.00
BLUE SEAL MARGARINE 5 1 lb ctns. 99c
METEOR DOG FOOD 12 1 lb cans $1.00

STOKELY FROZEN GREEN PEAS 6 10 oz. pkgs. $1
STOKELY'S FROZEN MIXED VEGETABLES 5 10 oz. pkgs. $1
STOKELY'S FROZEN Brussel Sprouts 3 10 oz. pkgs. 89c
WISHBONE CREAMY ONION DRESSING 8 oz. btl. 39c
SARAN WRAP 2 50 ft. rolls 63c
BOUNTY POPER TOWELS 2 rolls 39c
PUFFS Facial TISSUES 200 ct. pkgs. 29c

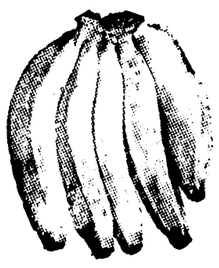

GOLDEN YELLOW BANANAS 2 Lbs. 25c
NEW TEXAS YELLOW ONIONS . 3 Lb. Cello 39c
WESTERN FANCY WINESAP RED APPLES . . . 3 Lbs. 59c

BAY DE NOC KIDNEY BEANS 15 oz. can 10c
BOOK MATCHES 50 ct. pkg. 10c

LEMONADE MIX WYLER'S 3 pkgs. 29c
LIQUID BLEACH MRS. BRITE ... gal. 49c
SPIC AND SPAN 12c OFF 3½ lb pkg. 87c

SAVE! 4 rolls for 31c with this coupon
7¢ COUPON
Charmin
1 coupon per family. Offer expires June 10, 1967. Redeemable only at NORTHLAND FOOD STORES
7c 7c

BOLD 10c Off 3 lb. 1 oz. 72c
CHEER 3 lb 6 oz. 82c
DASH 3 lbs. 79c
DUZ 2 lb 7 oz. 85c
OXYDOL 3 lb 1 oz. 85c
TIDE 3 lb 1 oz. 82c
IVORY SNOW 2 lbs. 85c
IVORY FLAKES 2 lbs. 85c
BONUS 2 lb 6 oz. 85c
LIQUID IVORY 1 pt. 6 oz. 57c
LIQUID JOY 1 pt. 6 oz. 57c
LIQUID THRILL 1 pt. 6 oz. 57c

Shop These Local NORTHLAND Food Stores
JOHN'S NORTHLAND STORE 229 STEPHENSON AVE. — ESCANABA
SOUTH SIDE SUPER MARKET 1408 8TH AVE. S., ESCANABA
KOBASIC CASH MARKET 420 S. 13TH ST., ESCANABA
LEWIS MARKET 320 STEPHENSON AVE., ESCANABA
"FREE DELIVERY..... AS CLOSE AS YOUR TELEPHONE!"
CLIFF'S CASH MARKET 330 S. 15TH ST., ESCANABA
PETE'S GROCERY 507 S. 17TH ST., ESCANABA
KOSTER BROS. MARKET 531 STEPHENSON AVE., ESCANABA
HUB'S GROCERY 2008 LUDINGTON ST., ESCANABA
GLADSTONE STORE
STAR GROCERY 814 DELTA AVE., GLADSTONE
BARK RIVER STORE
ADAMS GROCERY BARK RIVER, MICH.

Guard Generals Fight Cutbacks

WASHINGTON (AP) — Twenty-six National Guard generals have petitioned Congress to scrutinize critically a proposal to abolish 15 Guard divisions. They contend such a move would cut down the nation's combat effectiveness "and dangerously impair the military prestige of our country in this period of international crisis."

This was disclosed as the Pentagon moved closer today to announcing its latest streamlining plan—which is virtually certain to kick up a storm in the states and on Capitol Hill.

Secretary of the Army Stanley R. Resor and Gen. Harold K. Johnson, Army chief of staff, gave House Armed Services Committee members a secret briefing on the proposal Wednesday.

Signing the petition, drawn up at Ft. Leavenworth, Kan., were commanders of 21 of the Guard's 23 divisions, plus five other Guard generals. The only division commanders unrepresented were those of the 50th Armored Division of New Jersey and the 30th Infantry Division of North Carolina. Both these divisions are expected to survive.

Cut 1,000 Companies

The plan reportedly involves an over-all reduction of about -1,000 company-size National Guard units and more than 300 in the Army Reserve.

Among the Reserve units due to be dropped are its last four infantry brigades.

The net effect of the reorganization would be to group all combat and combat support units of the Army's backup forces in the Guard and all the miscellaneous service units in the Reserve.

Men in disbanded units would be invited to join surviving units as part of the program of building their strength close to combat level.

The Guard would end up with new strength of 400,000 men—about 16,000 below present levels. The Reserve would drop to 240,000—some 14,000 under current levels.

Leave Three Divisions

The Guard would include a first-line backup force of three divisions and 18 independent brigades.

In their petition, the Guard generals noted that in recent years the Pentagon has deactivated 14 divisions, four in the Guard and 10 in the Reserve.

"Continued reduction in the number of major units would result in further turbulence and consequent impairment of combat effectiveness," the petition said.

"Such attritive action would limit the flexibility of our total response. . .it would also restrict seriously our capability to respond to domestic security requirements."

The 15 Guard divisions to be eliminated are manned at about 50 per cent of their combat strength.

Chrysler UAW Maps Demands

DETROIT (AP) — Delegates to the United Auto Workers National Chrysler Council gathered in Detroit today to draw up contract demands for collective bargaining talks which begin in July.

The Chrysler Council's 175 delegates are expected to follow their brothers at Ford Motor Co. in seeking what the Ford's UAW Council termed the "honor and distinction of leading the negotiations."

UAW contracts at Chrysler, Ford and General Motors expire Sept. 6 and at American Motors Sept. 15.

However, it will be up to the union's International Executive Board to determine which of the Big Three auto makers will be named target company for a possible strike.

The full negotiating pressure of the UAW then is put to the company selected with the resulting contract setting a pattern for the industry.

There is no industrywide contract for auto companies but traditionally the agreement hammered out with the target company has been followed in most details with the other automakers.

Chrysler delegates, representing 95,000 UAW members in 54 Chrysler locals in the United States, will be addressed by UAW President Walter P. Reuther and Secretary-Treasurer Emil Mazey.

Mazey says the union has a $60 million strike fund to back up its contract talks.

Douglas A. Fraser, director of the union's Chrysler Department, said most contract demands have been assessed by delegates at other Chrysler Council meetings in February and April.

Based on these recommendations, "council delegates will develop a set of demands tailored to meet the specific needs of Chrysler Workers," Fraser said.

Danforth

The last meeting of the season of the Danforth-Soo Hill Home Extension group was held recently at the home of Mrs. Tom Gafner. The lesson, "Pictures For The Home," was given by Mrs. Louis Buehler. A plant exchange was held at this time.

Election of officers was held with Mrs. Gafner re-elected as president; Mrs. Thelma Tucker, secretary-treasurer and Mrs. Clifford Larson, sunshine chairman. Plans were made to hold the annual dinner for the group on June 26, the time and place to be announced later. Lunch was served by the hostess.

Farewell Party

A farewell party honoring Mrs. Alice Sundling on her retiring from the faculty of the Perkins school was held Saturday evening at the Lions Club prise party and was attended house. The event, was a surprise party and was attended by the faculty, wives and husbands and also the Baldwin Township Board of Education. Mrs. Sundling was presented with a corsage and a purse of money. She is retiring from teaching and has been a faculty member here for the past seven years. She is a Gladstone resident.

There are 80,000 acres of private gardens in New Zealand, according to the Encyclopaedia Britannica.

VIAU'S
SUPER MARKET
1519 Sheridan Road
Phone ST 6-1950

BEEF STEW, Boneless ..... lb 69c
SIRLOIN STEAK, U. S. Good .... lb 79c

Fresh Killed
CHICKENS Fryers ..... lb 29c

Home Made, Large Bologna .. lb 49c | Fresh, Baby Beef Liver . lb 49c

Delicious, Home Made
POTATO SAUSAGE ..... lb 49c

Center Cut Pork Chops lb 79c | Swift Premium or Plankinton Skinless Fronks .... lb 59c

Nestle's ● QUICK ..... 2 lb can 79c
Suntaned ● WALNUTS ..... lb pkg. 89c
Comstock 20 oz. ● PIE APPLES ..... 4 for $1.00
Hunts 20 oz. ● CATSUP ..... 3 for 89c
Kraft 18 oz. ● GRAPE JAM ..... 3 for $1.00

Golden BANANAS ..... 2 lbs. 25c
Winesap APPLES ..... 3 lbs. 59c

BAY DE NOC CO-OP

SALE OF VALUES

MIDLAND POURS IT ON!

ALL DAY . . .Thursday, Friday And Saturday . . . 'Til 5 P. M.

NOTHING QUITE LIKE IT!

This Is Your Chance To Start The Midland Habit!

Especially Formulated For QUALITY!
Introducing Our PREMIUM OUTSIDE LATEX
From $7.95 Now Only $5.99

$5.00 OFF
GENUINE Sta-Rite SUMP PUMP
Reg. From $44.95
NOW $39.95

NORTHRUP KING CRABGRASS KILLER AND FERTILIZER
From $7.95 Per Bag
NOW ONLY $6.95

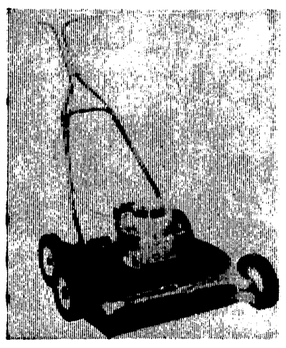

EXTRA! In Stock Finally!
STURDY POWER MOWER
A fine mower with a 3 H.P. Briggs and Stratton engine. Truly a Great Value!
$39.95

Heavy Fox Kills FLIES, MOSQUITOES And GNATS While You Mow!
INSECT FOGGER
Easily connects to your Power Mower
$8.95

Now Is The Time To Renew The Bacteria In Your Septic Tank!
BUY NOW...SAVE 50c
PREVENT COSTLY PUMPING!
No more sluggish systems when you use our ROEBIC BACTERIAL CLEANER! Do not take internally!

STA-RITE Shallow Well PUMP

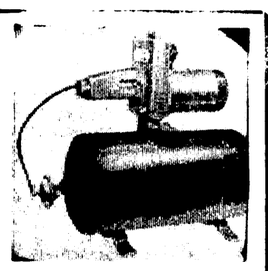

½ Hosepower Model.
Reg. $115.00
NOW $95.00
Complete With Built-In Jet!

Remember . . . We're Not A Warehouse Or A Feed Store . . . We're Your Dream Come True! A Customer Controlled Business And You Are Welcome!

ORTHO

CHOOSE FROM OUR COMPLETE LINE OF

FREE $5.00 Value FOGGER With $10.00 Or Larger Ortho Purchase!

ORTHO GARDEN CHEMICALS

FREE $5.00 Value FOGGER With $10.00 Or Larger Ortho Purchase!

WEED-BE-GONE | CHLORDANE | ROSE FOOD
DANDELION KILLER | EVERGREEN FOOD | MALATHLON
HOME ORCHARD SPRAY | D. D. T. | DOG REPELLANT

WE ALSO HAVE OTHER SPRAYS FOR:
WORMS • MOSQUITOES • ANTS
SPIDERS • HORNETS • FLIES
ROACHES • GRUBS • APHIDS

Many Other Weed Killers And Fungicides Available From Stock!

ORTHO

MIDLAND
BAY DE NOC CO-OPERATIVE
1910 6th Ave. N. PHONE 786-2884 Escanaba, Mich.

MANISTIQUE

JANE MARIE LEE, daughter of Mr. and Mrs. Vernon Lee, Gulliver became the bride of John Henry Kopecky, son of Mr. and Mrs. John Kopecky Sr. of Cicero, Ill., in a ceremony Saturday. The couple will live in White Bear Lake, Minn. (Harbin's Studio)

MHS Presents 18 Scholarships; Various Awards

Eighteen scholarships were awarded Wednesday in the annual Manistique High School honors assembly.

The J.J. Herbert Scholarships were presented to Jeanne Peterson, Lynne Frenette and Justine Gorshe and the Samuel Rosenthal scholarships to Mary Dougherty and Dewayne Nygard. William McKilligan and Robert Davison won the Primrose scholarships.

Julie Sellman recived the Women's Club scholarship and Ann Sample, that of the Rotary club. The Teachers Club scholarship was award to Justine Gorsche and Frances Middaugh. Starlette Winkler won the Schoolcraft Nurses, scholarship.

The Grand Chapter of Michigan Eastern Star scholarship went to Vicki Lustila. Earl Hamiel received the scholarship to Northern Michigan University presented by the State Savings and First National Banks. The high school band scnolarship was won by Pat Peterson, Cathy Main, Merry Jo DeSautel and Sharon Renk.

Best thespian awards went to Julie Sellman and Eric Larson. Instrumental trophies were won by Maureen Creedon and David Vaughan. Robert Davison was the recipient of the Bausch and Lomb science award.

Michigan Press Assn. awards were presented to Julie Sellman, Marcia Pappas, Candace Becks and Mary Eimerman.

Receiving Latin club awards were Marvin Miller, Mary Jo DeSautel and Joan Villemure Citizenship awards were presented Robert Davison and Candace Becks. The A.F. Hall sports academic award was won by Jerry Leach, the J.J. Herbert speech trophy by Marcia Pappas and the J. Joseph Herbert writing award by William McKilligan.

The valedictory trophy for the class was awarded to Julie Sellman and the salutatory trophy to William McKilligan.

Three Injured In Accident

A car driven by Michael Sulen, 20, of Berrien Springs, collided with a car driven by Rodney Lucas, 17, of Garden, on County Road 483, a fifth of mile south of the Garden Corners U. S. 2 intersection at 8:20 p. m., Monday, State Police report.

The Sulen car turned left in front of Lucas, officers said.

Sulen and a passenger in his car, Kathleen Sulen, 20, of Berrien Springs and a passenger in the Lucas car, Brenda Swanson, 18, of Flint had minor injuries.

Sulen was ticketed for improper left turn.

LCW Meeting Set Tuesday

Lutheran Church Women will meet Tuesday, June 6 at 8 p.m., in Augustana hall of Zion Lutheran Church: The meeting is the last until September.

Charity group is in charge of the program, which will consist of two films. Devotions will be led by Mrs. John Stoor, Mrs. Ed Gundersen and Mrs. LeRoy Babbitt.

Hostesses are Mrs. John Mincoff and Mrs. Thor Reque, Co-chairmen, and Mrs. William Howe, John Stoor, Albert Backman, Ingmar Levin, and Gilbert Nelson and Miss Lydia Strom.

Personals

Guests of Mr. and Mrs. William Gentz on the weekend were Mr. and Mrs. Willard Gentz, Newberry, Mr. and Mrs. O.D. Richmond, Flint and Mr. and Mrs. Kenneth Helgren, Detroit.

Mr. and Mrs. Willard Bolitho will spend the weekend in Omena with Mr. and Mrs. Keith Brown. Mrs. Brown is the former Alice Roussin.

Our sun does not occupy a position in any constellation.

Schoolcraft County EVENTS AND NOTICES

Indian Lake Golf and Country Club Dance June 3. Make reservations by noon June 2 at the club or with Mr. and Mrs. Charles Atwater, Mr. and Mrs. John Girvin, Mrs. Howard Hewitt, Mr. and Mrs. Milton Larson. Social Hour 6-7. $7 a couple for the dinner at 7 p. m., $3 for the dance, 9 to 1. Music by the Swing Kings.

K-C Bishop Baraga Rummage Sale every Thursday and Friday, 1 to 4:30 p. m., Corner Oak and Maple. Donation of sale articles will be appreciated.

St. Jude Rummage Sale Thursday and Friday in the Garage of Mrs. W. A. Norton.

First National Bank
Federal Deposit Insurance Corp
Member and Booster of Chamber of Commerce
Phone 341-2188 Manistique

SAV-MOR IGA FOODLINER

Prices Effective Thru Saturday

MUCHMORE CANNED PICNICS 3 lb can $1.99

TABLERITE BLADE BONE Chuck Roast Lb. 39c

KRAFT MIRACLE WHIP Qt. 49c

U. S. CHOICE TABLERITE CENTER CUT CHUCK ROAST.. Or CHUCK STEAK.. 49c Lb.

With Sausage TOTINA FROZEN PIZZA 15 oz. pkg. 59c

IGA TABLERITE Butter 1-lb. pkg. 69¢

BONELESS CHUCK ROAST or BEEF STEW 69c Lb.

BANQUET DINNERS 3 11 oz. pkgs. $1.00 Except Ham

OSCAR MAYER 12 oz. pkg. SMOKIE LINKS 59c

SWIFT'S LAZY MAPLE Sliced BACON Lb. 69c

Sweet Corn Doz. 59c

KRAFT VELVEETA 2 Lb. Box 89c

RIPE WATERMELON 89c Each And Up

NEW YELLOW ONIONS 3 Lb. Bag 29c

FOR YOU PEAS 1 lb can 2 Cans 29c

IGA Whole Kernel or Cream Style CORN 1 lb can 5 For $1.00

Chase & Sanborn COFFEE 3 lb can $1.79

WYLER'S 3 oz. LEMONADE MIX Each 10c

SHADY LANE MARASCHINO CHERRIES 3 For $1.00

MUCHMORE 1 LB. 13 OZ. CAN PEACHES... 4 For $1.00

PUFFS 200 CT. FACIAL TISSUE... 4 For $1.00

OUR OWN CINNAMON ROLLS Doz 39c

APPLE FRESH 1 QT. 14 OZ CAN APPLE JUICE 3 For $1

MOTT'S 2 lb 12 OZ. JAR APPLE SAUCE.. 49c

BILLY BOY 2½ LB. JAR P'NUT BUTTER 89c

Wilderness Blueberry OR Fruitland Cherry PIE MIX 3 18 oz. cans $1.00

American Beauty TOMATO SOUP 10½ oz. 10 For $1

CURTISS MARSHMALLOWS 1lb bag 2 For 39

Tropic— Alo-Lo-Cal ORANGE DRINK 3 ½ gals. $1

Liquor, Beer And Wine To Take Out ★★★ TV And Radio Tube Testing Service

RECIPIENTS OF Escanaba Area Memorial scholarships paused during the flurry of graduation activities Wednesday to honor their benefactors. Placing a bouquet on the grave of the late A. J. Young in Lakeview Cemetery is A. J. Young Scholarship recipient Barbara Karas. (Daily Press Photo)

Sisters Of Chartres Build U.P. Novitiate

Construction is to start June 1 on a Novitiate and motherhouse for the Sisters of St. Paul of Chartres west of Marquette.

Menze Construction Company, Dressler Plumbing & Heating, of Marquette, and V & M Electric of Menominee are the contractors.

Funds for the building, about $280,000, will come from the order, through its mother-general in Rome, but furnishings, utensils, etc., must be financed in other ways.

"Funds alone will be useless unless there are vocations," Mother Charles de Jesus, provincial superior for the order, said. "The new novitiate will be an excellent center for the training of young aspirants." She said the order welcomes "late" vocations, as well as the young girls.

The Most Rev. Bishop Thomas L. Noa added that this "religious family . . . is our very own." Girls joining the Sisters of St. Paul can work in the Upper Peninsula. The order staffs the Bishop Noa Home for Senior Citizens in Escanaba, St. William's School in Menominee, the new St. Christopher's School being built near Marquette, and several parish catechetical and sacristy tasks.

Never in the U. S. before, the Sisters of St. Paul have begun training a small number of U.P. girls over the past three years. The order staffs schools, hospitals, orphanages, homes for aged, works in catechetical and social agencies around the world.

Temporarily, the Novitiate is located in the old St. John's Convent in Ishpeming, while the provincial office is in the former St. John's Convent, 306 W. Washington, Marquette.

Peter Cooper, at 85, was the oldest U. S. presidential nominee. He was nominated by the Greenback party in 1878.

Drop Dana Show

NEW YORK (AP) — United Network said Thursday it had dropped its televised night variety show from Las Vegas. The show starred Bill Dana.

The show Wednesday night was the last, a network spokesman said.

Revive Pony Express Days

GRAND HAVEN (AP)—Members of the Michigan Sheriff's Posse Association revive the pony express days as they stage their annual run across the state June 10 to raise funds for the Leader Dog for the Blind School at Rochester, Mich. Teams of riders are to leave from Grand Haven and Port Huron to meet in Alma where a festival is planned.

City Boy Most Likely To Become A Dropout

By BOB VOGES

LANSING (AP)—The city boy is more likely to be a high school dropout than the rural youth.

Boys are more apt to rebel and leave school earlier than girls.

Out-state Michigan high school youths are more inclined to stay in school until graduation. But it might be because they don't have as many outside distractions and temptations as the city youths.

These are some of the conclusions reached in a study of public high school dropouts in Michigan by the State Department of Public Instruction.

The study showed 26.8 per cent of the students attending ninth grade in Michigan do not graduate from high school. The average number of dropout per year, for grades 9-12, was 6.7 per cent.

1964-65 Figures

Latest complete figures available were for the 1964-65 school year. The department currently is studying figures for the 1965-66 year.

"We will be interested in finding out if the various projects sponsored by the federal government have helped arrest the dropout trend," said Nicholas Georgiady, assistant superintendent for research and educational planning.

There were 32,866 dropouts during the period studies, 18,679 boys and 14,187 girls.

The Detroit metropolitan area —Wayne, Oakland and Macomb Counties—accounted for 54.4 per cent of the boy dropouts and 50.8 per cent of the girl dropouts. This area, however, contains 42.2 per cent of Michigan students in grades 9-12.

"A main reason for dropouts seems to be that the student can't relate what he is studying with his own concerns and needs. There is a disparity between the school program and what is actually going on in his life and in society," Georgiady said.

Boys Find Jobs

Boys are more likely to drop out than girls, he said, because they can get a job more easily.

Girls seem less likely to rebel against authority, he said, but many do drop out and get married. Early pregnancies also account for a number of girl dropouts each year, he added.

Georgiady found the high in dropouts in metropolitan areas and the low in rural areas one of the most interesting aspects of the study.

"We can't prove it," he said, "but we think so many of the kids in metropolitan areas drop out because they find so many other things they can do—even if it is only hanging around the local pool hall.

City Temptations

"The kids in the rural areas may be dropouts in spirit, but there is no place for them to go. This seems to bear out the old warnings about 'the temptations of the big city.'"

Morley Murphy, a specialist in youth programs for the department, said students from the poorer families in the economically distressed areas are more likely to be dropouts.

"We've actually got six high schools in Detroit where there are more dropouts than graduates," he said.

Huron Rate Low

Such programs as the 4-H clubs in rural areas also help keep youths there interested in attending school, he added.

Huron County, on the tip of Michigan's Thumb, had the lowest dropout rate a year ago of 2 per cent. Wayne had the highest with 9.2 per cent. This was the average per year for grades 9-12.

Other intermediate school districts in the top ten for the lowest percentage of dropouts per school year were:

Menominee, 3.1 per cent; Mecosta-Osceola, 3.1; Dickinson-Iron, 3.2; Manistee, 3.4; Gogebic-Ontonagon, 3.5; Alpena-Alcona-Montmorency, 3.6; Mason, 3.6; Clinton 3.7; Gratiot, 3.7.

Other intermediate school districts in the top ten for the highest percentage of dropouts per school year were:

Kalamazoo, 9.2 per cent; Jackson, 7.5; Monroe, 7.5; Genesee, 7.4; St. Clair, 7.3; Berrien 6.9; Lenawee, 6.9; Muskegon, 6.8; Washtenaw, 6.8.

Dempsey To Serve As Ruppe Aide

Congressman Phil Ruppe (R-Mich.) today announced the appointment of Jack Dempsey, of Marquette, as district representative for Michigan's 11th Congressional District.

Dempsey, who previously served as program director for WLUC-TV, Marquette, has been active in the American Legion, Amvets, the Northern Michigan University Athletic Club, is a past director of the Marquette County Heart Association, and has served as public relations director for the Timberlane Girl Scout Council.

Dempsey, who joined the Ruppe staff today, will establish a district office in Marquette.

CLASSIFIED ADS COST LITTLE BUT DO A BIG JOB

SPECIAL
VANILLA
Ice Cream
$1.00 Gal.
Chocolate
Gal. $1.10
Other Flavors $1.25
At our Dairy Store
ESCANABA DAIRY
115 S. 14th St.
Phone ST 6-1141

Quality up prices down

ECONOMY CUT
PORK CHOPS .....
CHUCK ROAST .....
PORK LOIN ROAST ..
-YOUR CHOICE- 39c Lb.

TENDER JUICY
CLUB STEAKS ..... 69c lb.
100% ALL BEEF
HAMBURGER 49c
COUNTRY STYLE
SPARE RIBS ..... Lb.

New Dole
PINEAPPLE PINK GRAPEFRUIT DRINK 1 qt. 14 oz. 3 for 89c

FRUITLAND
CHERRY PIE MIX ..... 1 lb 2 oz. 3 for $1
PAMPERS
OVERNIGHT DIAPERS ..... 10c Off 79c

VELVEETA CHEESE ..... 2 lb pkg. 89c
CAKE MIXES IGA Assorted ... 1 lb 3 oz. 4 for $1
FROZEN LEMONADE ..... 6 oz. can 10c

FROZEN GREEN BEANS, CORN, MIXED VEGETABLES OR PEAS AND CARROTS .. 9 oz. 5 for $1

CHARCOAL Reg. 59c 10 lb bag 49c
Grade "A" LARGE EGGS doz. 39c
Hunts 15 oz. FRUIT COCKTAIL 5 for $1.00
MUCHMORE PEACHES 1-lb. 13 oz. 4 for $1.00
IGA lb. can CORN Cream or Whole Kernel 5 for $1.00
Kraft MIRACLE WHIP qt. 49c
Curtiss 1-lb. pkg. MARSHMALLOWS 2 for 39c

GOLDEN YELLOW
BANANAS ..... 2 lbs. 25c
YELLOW GLOBE
ONIONS ..... 3 lbs. 39c
WINESAP
EATING APPLES 3 lbs. 59c

NORM'S IGA Market
1130 Stephenson Ave. "We Give Gift House Stamps" Phone ST 6-2301

News In Brief

By The Associated Press

MEXICO CITY — Adolfo Lopez Mateos, former president of Mexico, remained unconscious today after suffering a stroke Wednesday. Doctors said they feared death may be imminent.

★ ★ ★

WASHINGTON — Sen. Thomas J. Dodd, D-Conn., accused by a Senate ethics committee of converting campaign funds to his personal use, is trying to sell his Georgetown house. The price tag is $90,000.

★ ★ ★

LONDON — Prime Minister Harold Wilson left today for critical talks with President Johnson and Canadian Prime Minister Lester Pearson. The talks will cover the Middle East crisis, the Vietnam War and other hot spots.

★ ★ ★

WASHINGTON — The administration plan to subsidize presidential election campaigns would also limit the uses of private political contributions, Undersecretary of the Treasury Joseph M. Barr said today.

★ ★ ★

LANSING — Before Governor Romney today were bills requiring confiscation of the registration plates of a motorist driving without a valid license and providing that trucks and buses with dangerous cargoes need not stop at railroad crossings marked with signal lights or barriers.

★ ★ ★

GLASGOW, Scotland — Alexander Young, 43, has been fined $14 after parking his Rolls-Royce in a no-waiting area on a patrolman's foot. Angered when told he could not park in the area, he rolled the car back on the policeman's foot, locked the car and walked off.

★ ★ ★

WASHINGTON — A National Conference on Juvenile Delinquency is attracting first-hand experts — juvenile delinquents. Some 45 teenagers, including many who have been jailed, will tell delegates what they think is right-or wrong-with present youth delinquency programs.

★ ★ ★

DETROIT — Attorney for an alleged Mafia chief has been granted a week to show cause why his client, Peter J. Vitale, should not be held in contempt for refusing to answer questions posed by Wayne County Grand Jury.

Gambles The Friendly Store
Sale On Power Mowers
Now Is The Time To Buy While Gambles Are Offering These Low, Low Prices When The Lawn Mowing Season Is Just About Here!

Self-Propelled
'LEADER' 22-inch 3½-HP ROTARY
Provides Its Own Push Power!
NO MONEY DOWN $59.88
$6.00 Per Month
No Payments Until July 1st
Try our April Shower notification for the "spoiler"! You'll never want to push another mower — and why should you when the "Leader" costs so little! Has "instant-check" fuel gauge and starting primer.

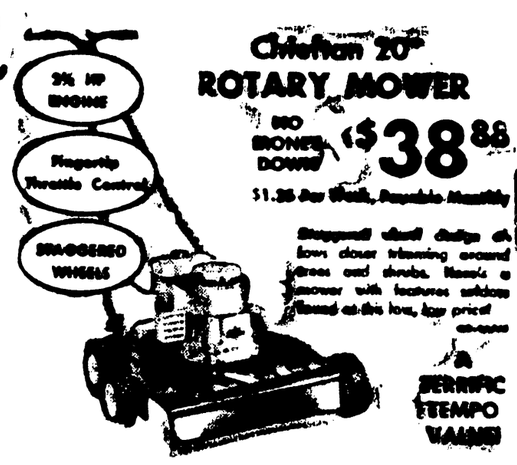

Chieftain 20" ROTARY MOWER
NO MONEY DOWN $38.88
$1.25 Per Week, Payments Monthly
3½ HP Briggs & Stratton Engine
Our No. 1 SELLER!
Staggered wheel design cuts low clover trimming around trees and shrubs. Needs a mower with features without found at this low, low price!
A TERRIFIC STEMPO VALUE!

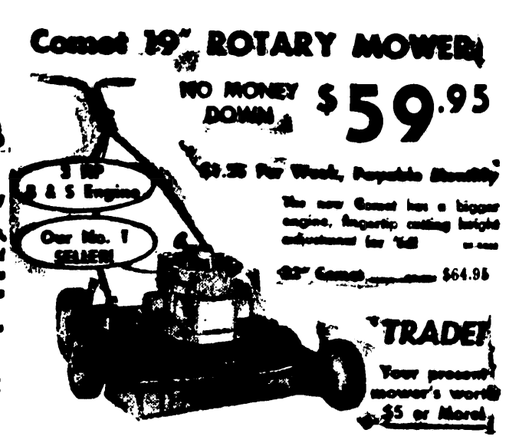

Comet 19" ROTARY MOWER
NO MONEY DOWN $59.95
$1.25 Per Week, Payments Monthly
The new Comet has a bigger engine, fingertip cutting height adjustment for 'full' ...
22" Comet $64.95
TRADE!
Your present mower's worth $5 or More!

21" ROTO-MOWER
NO MONEY DOWN $89.95
$1.50 Per Week Payments Monthly
FREE Catcher plus Extra Bag
Revolutionary new design for neat and clean lawns and a just vacuumed look! It's our best push-type mower ...
TRADE!
Your present mower's worth $10 or More!

Impala 20" DELUXE
NO MONEY DOWN $74.95
$1.50 Per Week, Payments Monthly
EXCLUSIVE REPLACEMENT GUARANTEE
Deluxe features include gas and oil gauges, fingertip controls, impulse starter, ball bearing wheels ...
TRADE!
Your present mower's worth $7.50 or More!

SHOP AND SAVE THE ALDEN'S CATALOG WAY AT GAMBLES!

STARTING THIS WEEK . . . AN EXTRAORDINARY OFFER

Porcelain Fine China!

"VINTAGE" PATTERN

29¢

per place setting piece with each and every $5.00 purchase

If total purchase is:	You may purchase:
$ 0.01 thru $ 4.99	NONE
$ 5.00 thru $ 9.99	ONE Feature Piece at 29¢
$10.00 thru $14.99	TWO Feature Pieces at 29¢
$15.00 thru $19.99	THREE Feature Pieces at 29¢
$20.00 thru $24.99	FOUR Feature Pieces at 29¢

THIS WEEK'S FEATURE

10¼" Dinner Plates

Choice of 2 patterns.

★ "Vintage"
★ "Imperial Rose"

THIS IS TRULY PORCELAIN FINE CHINA

according to its strictest definition. That means it's made of choice refined **clays, fired three times at extremely high** temperatures. Fine china you can identify **by its thinness, its lovely translucence, its** clear telling ring when you strike it. **Completely non-porous, acid and chip resistant.** Not to be confused with ordinary **dinnerware loosely termed "china." This is the** *same* quality regularly sold in better **stores.**

WHY DO WE OFFER A VALUE LIKE THIS?

If you're our **regular customer, we** want to keep it that way. If you're **not, we want you to come in—and keep coming in**—when you see what we mean by **value.**

IT'S EASY TO BUILD A COMPLETE SET

in your choice of patterns. Each week a different place setting piece will be **featured—at only 29c with** *each and every* $5 purchase. If you're like the average **family, you spend at least $30 a week on groceries.** That means you could buy six pieces **in a single week. You can build a service for eight** (40 pieces!) for a mere **$11.60!**

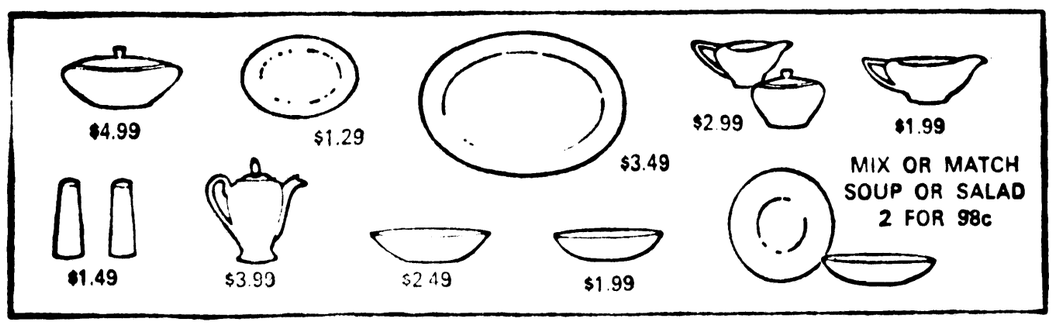

1st WEEK	10¼" Dinner Plates
2nd WEEK	Bread and Butter Plates
3rd WEEK	Cups
4th WEEK	Saucers
5th WEEK	5½" Fruit Dishes

29¢ *with each and every $5 purchase*

COMPLETER PIECES AT IMPORTANT SAVINGS

Here are the serving pieces you'll want to complete **your** porcelain fine china service—at a substantial **discount.** Buy any number any time you're here. **No** grocery purchase required.

Shown above, starting top left: Covered casserole, **relish** tray, 14-inch platter, sugar and creamer, **gravy** boat, salt and pepper, coffee server, **open baker,** vegetable bowl, soup and salad.

GOLD-BANDED CRYSTAL STEMWARE . . .

ONE FREE When You buy 3 for $1.79

Beautiful platinum-rimmed crystal water goblets, cocktails, champagne/**sherbets.** **Buy three of a kind for $1.79—get** an extra one free! No grocery purchase **required.**

OPEN STOCK GUARANTEE

This is the kind of warranty that comes only with the finest of tableware. And everything you see on this page is open stock, guaranteed for a full seven years. You can build your service with the assurance that you will have the privilege of adding or replacing, at preferred prices, whatever you might need.

RED OWL ®

June "Bargain Busters"!

RED OWL FEATURES U.S. CHOICE BEEF

ROUND STEAK

LB. 79¢

PARTS MISSING

TURKEYS

8 TO 10 POUND AVERAGE Lb. 29¢

—HOMESTYLE BAKERY—

RED OWL HOMESTYLE

Buttermilk Donuts

Doz. 49¢

RED OWL "BARGAIN BUSTERS" PLUS VALUABLE S&H GREEN STAMPS

U.S. CHOICE BONELESS BEEF

FAMILY STEAK LB. 89¢

BONELESS ROTISSERIE (RUMP OR TIP)

RUMP ROAST ROLLED AND TIED LB. 89¢

LEAN AND FRESH

Ground Round LB. 69¢

PRICES GOOD THRU SAT., JUNE 3
QUANTITY RIGHTS RESERVED

GRAPE, ORANGE-PINE, ORANGE OR CHERRY

Hi-C DRINKS

YOUR CHOICE (1-QT., 14-FL. OZ. CAN)

3 CANS 79¢

FLEUR WHITE, PINK, OR YELLOW 2-PLY

FACIAL TISSUE

YOUR CHOICE (200 COUNT PKG.)

5 PKGS. 89¢

MINUTE MAID CONCENTRATED FLORIDA

ORANGE JUICE

FROZEN (6-OZ. CAN)

6 CANS 89¢

BOUNTY DECORATED OR COLORED

TOWELS

• 2 ROLL PACK 39¢ • JUMBO ROLL 29¢

BANANAS

CHIQUITA BRAND GOLDEN RIPE!

LB. 10¢

SWEET CORN FRESH FLORIDA 6 EARS 35¢

GEISHA MANDARIN

Oranges 11-OZ. CAN 5 CANS $1.00

REALEMON

Lemon Juice 1/2 PINT BOTTLE 39¢

MINUTE MAID FROZ. CONCENTRATED FLORIDA

Orange Juice 3 12-OZ. CANS 89¢

DAIRY DEPT. BARGAINS

CRACKER BARREL, MELLOW OR SHARP

STICK CHEESE 10 OZ. STICK 59¢

CRACKER BARREL EXTRA SHARP

STICK CHEESE 10 OZ. STICK 65¢

RED OWL CHEESE

COLBY LONGHORN 10-OZ. PKG. 49¢

VOLUME NO. 11 . . . NOW ON SALE!
WOMAN'S DAY
Encyclopedia of Cookery
GET YOUR COPY TODAY!

COFFEE

HARVEST QUEEN DRIP OR REG. 2-LB. CAN... $1.19

ENVOY COFFEE 100% PURE COLOMBIAN DRIP OR REG. 1-LB. CAN... 79¢

BRIMFULL CREAMY

PEANUT BUTTER 3-LB. JAR... 98¢

THOMAS FROZEN ENGLISH

MUFFINS 4 IN PKG. 19¢

REGULAR OR SUPER

MODESS 48 COUNT PKG. $1.39

SAVE ON HEALTH AND BEAUTY AIDS!

SNYDER'S FLOURIDE FAMILY SIZE
TOOTHPASTE
Was 57c
NOW 48¢

BOTTLE OF 100
ANACIN
Was $1.49
NOW $1.05

13 OZ. CAN
AQUA NET HAIR SPRAY
Was 89c
NOW 78¢

RIGHT GUARD 4 OZ. CAN
DEODORANT
Was $1
NOW 76¢

REG. OR SUPER 13 OZ. CAN
VANDALIA HAIR SPRAY
Was 67c
NOW 57¢

PRELL LIQUID 11½ OZ. SIZE
SHAMPOO
Was $1.55
NOW $1.11

HEAD & SHOULDERS 4¾ OZ. TUBE
SHAMPOO
Was $1.65
NOW $1.38

BOTTLE OF 100
BUFFERIN
Was $1.39
NOW $1.18

COLGATE, CREST, GLEEM, PEPSODENT
TOOTHPASTE
6¾ OZ. TUBE
Was 95c
NOW 76¢

★ RED OWL COUPON ★
50 FREE S&H STAMPS
with this coupon and any
$5.00 GROCERY PURCHASE
Coupon Expires Sat., June 3

★ RED OWL COUPON ★
50 FREE S&H STAMPS
with this coupon
and the purchase of any
BEEF ROAST LOW AS 65c LB.
Coupon Expires Sat., June 3

★ RED OWL COUPON ★
50 FREE S&H STAMPS
with this coupon
and the purchase of any
CALIFORNIA VALENCIA ORANGES—Doz. 55c Up
Coupon Expires Sat., June 3

★ RED OWL COUPON ★
50 FREE S&H STAMPS
with this coupon
and the purchase of either
KOOL AID—10 Reg. 47c
5 Pre-Sweetened 47c
Coupon Expires Sat., June 3

Teacher Strike Impasse May Be Taken To Court

LANSING (AP) — Efforts to end a teacher strike that has closed six schools in Gibraltar School District, of southwestern Wayne County, ended in a stalemate Wednesday night.

"I don't think it looks very promising now," said Leo W. Walsh, a State Labor Mediation Board member who called the striking teachers and members of the Gibraltar School Board to the fruitless day-long settlement attempt.

Some 2,700 children are out of school because of the strike called May 18 by 117 members of the Gibraltar union of the Michigan Federation of Teachers, AFL-CIO.

The current school year ends June 16 in the district.

Members of the 1967 class of Oscar A Carlson High School have been promised that they will graduate as scheduled, despite the fact that classes have been halted by the strike.

John MacDonald, attorney for the school board, said there is a strong possibility the board will seek an injunction from Wayne County Circuit Court calling the strike illegal and ordering the teachers back to work.

May Fire Teachers

Another possibility, he said, is that the teachers might be fired.

During the session Wednesday MacDonald said, the teachers were offered a $400 across-the-board pay increase, with which step increases would mean from $650 to $850 a year more for the average teacher.

This was on condition the teachers would return to work today. MacDonald termed the offer "very generous" but said it was rejected.

Although school board members met separately with Walsh and Daniel Krueger, a Michigan State University professor appointed fact-finder in the dispute, they never faced each other across the bargaining table.

"This is a continuing example of the refusal of the board of education to face the issues," said Cornelius Quinn, attorney for the teachers.

"They have refused face-to-face negotiations," he said. "Until they're ready to meet face-to-face, there is no possibility of a settlement."

Quinn contended the union was ready to bargain in good faith but the school board had refused to do so.

Demand Contract

"Certain people on the school board want to destroy the union movement," he said. "We refuse to go back to work until we have a signed agreement covering wages and working conditions. They (the school board) should understand this is the 1960s, not the 1920s."

MacDonald said Quinn's charge of failure to negotiate in good faith was untrue, although the meeting was not face-to-face.

"We met over the issue with two of the finest negotiators in the state," he said of the session.

NINE YEARS AGO in San Francisco, Tommy Hunter underwent open heart surgery as millions watched on TV. Now, at 17, he's shown at his desk at Port Huron Northern High School, preparing for graduation (June 14) that, without the surgery, he probably never would have lived to see. He and his parents, Mr. and Mrs. Thomas D. Hunter, say thanks to all who helped bring about their "miracle." The Hunters since have moved to Port Huron. (AP Wirephoto)

Alfred Meier, Veteran C&NW Engineer Retires

Alfred O. Meier of 2609 Lake Shore Drive, veteran employe of the Chicago & North Western Railway, is retiring today after 52 years of service. He is 68 years old.

His employment began as a locomotive fireman and he was promoted to engineer on April 17, 1923. He has held that position since and has been employed as an engineer in the yards for the past few years.

State Opens Highway Bids

The Department of State Highways today opened bids on 20 highway improvement projects in the Upper Peninsula. The letting began at 11 a.m. in the State Office Building and was not completed by noontime.

Included among the projects were two in Delta County: One for intersection improvement at US-2 and County Road 521; and the other for 5.81 miles of bituminous aggregate surfacing on County Road 535 from US-2 at Bark River south.

Assign Rangers To Parks In Upper Peninsula

Joe Halverson, a native of Manistique and a graduate of Manistique High School, has returned to the Upper Peninsula as park manager, filling the vacancy left by Park Manager Roger Clisch, according to the Regional office of the Michigan Department of Conservation, Marquette.

Halverson began employment with the Michigan Department of Conservation as a seasonal park ranger at Indian Lake in 1951 and became a permanent employee in 1956. He was promoted to assistant manager at Indian Lake State Park in 1963 at which time he was transferred to McLain State Park as manager, where he remained until his transfer to Grand Haven State Park in 1966.

His transfer back to the Upper Peninsula, to Brimley State Park as manager was effective May 15. Halverson is married and the father of five children.

Jerome Halverson, also a native of Manistique, has been transferred back to the Indian Lake State Park as a Ranger. He began employment with the Parks Division in 1959 as a seasonal park ranger and worked in that capacity until he entered the army in 1960.

In 1962 he returned and was employed as a conservation foreman at the Cusino Conservation Correction Camp. Last year he transferred as a Park Ranger A to the Proud Lake Recreation area in Lower Michigan. He is married and the father of two children.

Angelo Cologna of Norway and a graduate of Norway High School, has been promoted to permanent Ranger A position at Indian Lake State Park. He served with the U. S. Navy from 1944 to 1945, began employment with the Parks Division in May, 1964, as a seasonal employee at the Fayette State Park and Porcupine Mts. State Park.

Newspaper Want Ads are a big sell! One billion, twenty-one million was spent on classified ads last year . . . more than for all magazine advertising combined and more than 300 million more than radio advertising.

U. S. Presses UN Council To Cut War Fever

(Continued From Page 1)

ments were being made to meet such a situation.

With a British naval buildup already reported around Aden, at the southern end of the Red Sea, the British aircraft carrier Hermes was recalled to Aden because of the crisis. She had been en route to the Far East.

Another carrier, the U.S. Navy's 41,000-ton Intrepid, was scheduled to pass through the Suez Canal into the Red Sea today with 78 jet fighters aboard, but diplomatic sources said she was bound for Vietnam.

Builds Unity

The arrival in Egypt of forces from other Arab nations added little numerically to the 80,000 Egyptian troops Nasser has concentrated in the Sinai Peninsula on Israel's southwest border. But the arrivals underlined the growing Arab unity Nasser is forging.

An advance unit of the Iraqi army arrived by plane in Egypt Wednesday, and more Iraqi troops were scheduled to arrive today. Among them was the son of Iraqi President Abdul Rahman Aref, a young lieutenant.

Cairo Radio said an army contingent from Kuwait also arrived in Egypt.

In Jordan, the latest Arab recruit to Nasser's cause, reservists rolled into an army camp about four hours' drive from the Israeli border Wednesday for outfitting with American and British weapons. "Victory will be ours," they chanted.

Jordan came into the anti-Israel front when King Hussein and Nasser signed a mutual defense pact Tuesday. Despite the pact, Syria's socialist regime kept up its propaganda attacks on Hussein, and Nasser sent a mission to Damascus in an attempt to patch up this breach in Arab unity.

Extend Work Week

In Israel, mobilization of armed forces left a manpower shortage and the government extended the work week from 47 hours to a maximum of 71.

Israel's three religious political parties formed a coalition of their 16 members in the Knesset —parliament—and called for creation of a broadly based "emergency cabinet" including opposition members. Many leading Israeli politicians were urging Premier Levi Eshkol to relinquish the post of defense minister and give it to Gen. Moshe Dayan or Gen. Yigal Alon, both former army chiefs of staff.

In a broadcast to his troops, Israeli Chief of Staff Itzhak Rabin said they had the power "not only to repulse the enemies, but to defeat them on their own soil."

Israeli Ambassador Avraham Harman told the Rabbinical Assembly of American in Washington that the Gulf of Aqaba is "our second lung" through which "Isreal breathes in its relations with Africa and Asia."

Egypt Warns

He spoke shortly after Ambassador Mostafa Kamel of Egypt warned at a Washington news conference that if a third party enters the Arab-Israeli dispute, "this will really make the crisis serious." Kamel had just met for an hour with Secretary of State Dean Rusk.

At U.N. headquarters in New York, the United States took the initiative to get Security Council action on the crisis by introducing a resolution calling on all nations to exercise restraint.

The council adjourned until Friday so delegates could discuss the resolution. Some diplomats thought the United States might get the nine council votes necessary for adoption of the resolution but said the Soviet Union would veto it if Egypt desired.

U.S. Ambassador Arthur J. Goldberg and Soviet Delegate Nikolai T. Fedorenko are expected to confer on the resolution.

The semiofficial Turkish news agency said the Soviet submarine tender Magomet Gadzhiev passed from the Black Sea through the Bosporus, the Marmara Sea and the Dardanelles within a week to join about a dozen Soviet naval vessels already in the eastern Mediterranean.

With large units of the U.S. 6th Fleet maneuvering in the eastern Mediterranean, the Soviet Union began strengthening its small flotilla in the area.

The semiofficial Cairo newspaper Al Ahram claimed "feverish and suspicious American movements against Egypt have reached a dangerous pitch."

The accusation was in a story reporting that the International Monetary Fund has told Egypt in view of the current Middle East situation it must reconsider a draft agreement under which Egypt would have drawn $60 million from the fund.

Holiday Toll Is 36

MUSKEGON (AP)—A Muskegon man died Wednesday of injuries he suffered in a car crash the previous day.

The man, 38-year-old Charles Rankin, died in a Muskegon hospital after he was injured when his car collided with another at a county intersection five miles east of Muskegon.

Briefly Told

SPEBSQSA, Inc., Escanaba Chapter, meets tonight at 8:01 at the Eagles Club. This is "Bring A Buddy Night," and all members are encouraged to participate. Lunch will be served.

Escanaba police have issued traffic court summonses to Kenneth W. Fluery, Cornell Rte. 1, defective muffler and improper starting; Richard A. Larsen, 314 N. 20th St., speeding; David J. Lee, 1522 S. 13th St., excessive horn noise; and David D. Beauchamp, 2128 S. 25th St., improper starting.

Obituary

GILBERT PILON

Funeral servoices for Gilbert Pilon were held this morning at 10 at St. Anthony's Church in Wells. Celebrant of the Solemn Requiem High Mass was Rev. Norbert Frieberger and he was assisted by Msgr. D'Amour and Rev. Raymond Smith. Al Provencher was chaplain for the military services which were conducted. Burial was in Gardens of Rest Cemetery. Pallbearers were, Lester Noel, Richard Liberty, Tom Kroll, Alfred Potvin, Louis Dufour and Nick Perle.

Lake Cargoes Dip

DETROIT (AP) — Bulk shipments on the Great Lakes totaled 10.8 million net tons last month, compared with 13.1 million tons tons for the same month last year, according to the Lake Carriers' Association, which blamed the drop on late opening of the navigation season.

Yosemite National Park contains three groves of giant sequoias.

Brother Andrew Call

Car Hits Pole; Two Are Injured

Gerald M. Destrampe, 17, of 310 N. 12th St., and Miss Sally C. Peterson, 18, of Wells, were injured at 3:40 a. m. today when the car, driven by Destrampe, struck a city light pole in the 1000 block, Sheridan Road.

Escanaba police ticketed Destrampe for failing to exercise due care. They said Destrampe told them something ran across the street in front of his car, he swerved to avoid an accident, then lost control and struck the pole.

Miss Peterson suffered cuts over the right eye and Destrampe complained of pains in his chest. They were taken to St. Francis Hospital in the police patrol car.

Brother Andrew Receives Degree At Saint Marys

Brother Andrew Call, FSC, son of Mr. and Mrs. William H. Call, 315 N. 12th St., graduated Sunday from Saint Mary's College, Winona, Minn. He received a Bachelor of Arts degree majoring in mathematics.

He will teach mathematics and theology at De La Salle High School, 25 West Island Ave., Minneapolis, this coming school year.

Attending his graduation in Winona were his parents, his sister Cathy, Mr. and Mrs. Leonard Anderson of Escanaba, Mr. and Mrs. Alfred Potvin of Wells and Mr. and Mrs. Charles Call of Wausau, Wis.

This summer Brother Andrew will begin graduate studies at the College of Saint Thomas in St. Paul, toward a Master of Arts in teaching.

At present he is spending a week at home with his family. Formerly Dennis Call, he was a 1963 graduate of Holy Name High School and for five years was a news carrier for the Escanaba Daily Press.

Demo Committee Meets On Sunday

LANSING (AP)—Party finances and membership will be discussed Sunday when the Democratic State Central Committee meets at the Michigan State University student union.

The agenda includes reports on finances, membership, regional conferences and a report from the resolutions committee.

THURS. FRI. SAT! KRESGE'S SK

CLIP and SAVE! COUPON SALE

KRESGE COUPON — LOW WHITE SNEAKER SOCKS, 8-9½; 9½-11 — With Coupon 34c — Our Reg .49¢ — While quantity lasts — Limit 3 prs. June 1-2-3.

KRESGE COUPON — 6'x6' WATERPROOF SHOWER CURTAIN — With Coupon 63¢ — Our Reg. $1.00 — While quantity lasts — Limit 2. June 1-2-3.

KRESGE COUPON — STRIPED OR SOLID BATH TOWELS — With Coupon 66¢ ea. — Our Reg. .88¢ — While quantity lasts — Limit 3 of each. June 1-2-3.

KRESGE COUPON — STRIPED OR SOLID WASH CLOTHS — With Coupon 21¢ ea. — Our Reg. 28¢ — While quantity lasts — Limit 5 each. June 1-2-3.

KRESGE COUPON — VINYL LACE DRESSER OR BUFFET SCARFS — With Coupon 23¢ — Our Reg. 30¢ — While quantity lasts — Limit 3. June 1-2-3.

KRESGE COUPON — WOVEN COTTON DISH CLOTH SQUARES — With Coupon 9¢ — Our Reg 10¢ — While quantity lasts — Limit 6. June 1-2-3.

KRESGE COUPON — 18" x 32" IRREGULAR COTTON DISH TOWELS — With Coupon 22¢ — Our Reg 38¢ "perfect" — While quantity lasts — Limit 4. June 1-2-3.

KRESGE COUPON — 1-BU. ROUND PLASTIC LAUNDRY BASKET — With Coupon 33¢ — Our Reg .59¢ — While quantity lasts — Limit 1. June 1-2-3

KRESGE COUPON — WOMEN'S SCOOP-NECK SLEEVELESS BLOUSES — With Coupon 73¢ — Our Reg 93¢ — While quantity lasts — Limit 2. June 1-2-3

KRESGE COUPON — WOMEN'S ACETATE PANTIES, SIZE 5-8 — With Coupon 23c — Our Reg .99¢ — While quantity lasts — Limit 4 prs. June 1-2-3.

KRESGE COUPON — PKG. OF 4 PAIRS OF PLASTIC BABY PANTS — With Coupon 61¢ pkg. — Our Reg 99¢ — While quantity lasts — Limit 2 pkgs. June 1-2-3.

KRESGE COUPON — 17x44" NYLON HEAD SCARFS, IN COLORS — With Coupon 18¢ — Our Reg 29¢ — While quantity lasts — Limit 5. June 1-2-3.

KRESGE COUPON — 10-PACK OF NESTLE INSTANT ICED TEA — With Coupon 68¢ — Our Reg 78¢ — While quantity lasts — Limit 2 packs. June 1-2-3

KRESGE COUPON — 1-LB. NET WT. BAG KORN KURLS — With Coupon 38¢ — Our Reg 48¢ — While quantity lasts — Limit 3. June 1-2-3

KRESGE COUPON — CURTISS, MARS AND HERSHEY CANDY BARS — With Coupon 3¢ — Our Reg 10/37¢ — While quantity lasts — Limit 8. June 1-2-3.

KRESGE COUPON — CHEWING GUM IN ALL BRANDS AND FLAVORS — With Coupon 3c — Our Reg 3/12¢ — While quantity lasts — Limit 8. June 1-2-3.

KRESGE COUPON — CHOCOLATE-COATED BRIDGE MIX CANDIES — With Coupon 38¢ lb. — Our Reg 63¢ lb. — While quantity lasts — Limit 2 lbs. June 1-2-3

KRESGE COUPON — ALL-OCCASION BOXED GREETING CARDS — With Coupon 4 Boxes $1 — Our Reg 19¢ Box — While quantity lasts — Limit 4 boxes. June 1-2-3

KRESGE COUPON — 67x27" INFLATABLE VINYL AIR MATTRESS — With Coupon 76¢ — Our Reg 90¢ — While quantity lasts — Limit 3. June 1-2-3

KRESGE COUPON — 12" GAS-INFLATED COLORED BEACH BALL — With Coupon 57¢ — Our Reg 87¢ — While quantity lasts — Limit 2. June 1-2-3

KRESGE COUPON — 18" PORTABLE GRILL WITH FOLDING LEGS — With Coupon 1.47 — Our Reg 1.78 — While quantity lasts — Limit 2. June 1-2-3

KRESGE COUPON — 37"x6' SHADOWPROOF WHITE VINYL SHADES — With Coupon 84¢ — Our Reg 1.39 — While quantity lasts — Limit 4. June 1-2-3

KRESGE COUPON — 1-FL. QUART GULF CHARCOAL STARTER — With Coupon 26c — Our Reg 31¢ — While quantity lasts — Limit 2. June 1-2-3

KRESGE COUPON — 6-TRANSISTOR RADIO WITH CASE, BATTERY — With Coupon 2.88 — Our Reg 3.66 — While quantity lasts — Limit 1. June 1-2-3

KRESGE COUPON — 9-VOLT TRANSISTOR BATTERIES ON SALE — With Coupon 12¢ — Our Reg 21¢ — While quantity lasts — Limit 6. June 1-2-3

KRESGE COUPON — ALL-PURPOSE, POCKET, AND RAT-TAIL COMBS — With Coupon 6c — Our Reg .10¢ — While quantity lasts — Limit 8. June 1-2-3.

KRESGE COUPON — FOAM CURL ROLLERS, IN CHOICE OF SIZES — With Coupon 47¢ — Our Reg 76¢ — While quantity lasts — Limit 4 packs. June 1-2-3

KRESGE COUPON — 100 PLAIN, 75 RETURN, OR 50 AIRMAIL — With Coupon 26¢ box — Our Reg 34¢ 38¢ — While quantity lasts — Limit 3 boxes. June 1-2-3

KRESGE COUPON — POLY-FOAM-BACKED VINYL PLACE MATS — With Coupon 12¢ — Our Reg 18¢ — While quantity lasts — Limit 6. June 1-2-3

KRESGE COUPON — 250 WHITE PAPER LUNCHEON NAPKINS — With Coupon 28¢ — Our Reg 37¢ — While quantity lasts — Limit 2. June 1-2-3.

KRESGE COUPON — 13-OZ. REG. AQUA NET HAIR SPRAY — With Coupon 2 for $1 — Our Reg 71¢ — While quantity lasts — Limit 2. June 1-2-3

KRESGE COUPON — 60-CT. SPRING-TYPE WOOD CLOTHESPINS — With Coupon 37¢ — Our Reg 53¢ — While quantity lasts — Limit 4 Pks. June 1-2-3

WINNER: Mrs. Kay St. Vincent Jr., 418 S. 13th St.

Register each week for a FREE merchandise gift.

Nothing to buy, no obligation.

"CHARGE IT" AT KRESGE'S

S. S. KRESGE COMPANY

THANK YOU SALE

CURRENT STORE HOURS: 8 to 8 Monday Thru Saturday — 8 to 9 Fridays — 9 to 6 Sundays

Tablerite Center Cut Select CHUCK ROAST or CHUCK STEAK Lb. 49c

Tablerite U. S. Choice Boneless CHUCK ROAST ..... lb 69c

BEEF STEW Tablerite U. S. Choice ..... lb 69c

Vollwerth WIENERS ..... lb 59c

Vollwerth Smoked BRAUNSCHWEIGER lb 49c

Fry Pan BACON ..... lb 59c

Muchmore PEACHES 29 oz. 4 For $1

Tropic Alo-Lo-Cal ORANGE DRINK ½ gal. 3 For $1

IGA CORN Whole Kernel or Cream Style 5 For $1

Extra Large EGGS 3 Doz. $1.19

IGA Processed CHEESE SLICES American or Pimento 8 oz. pkg. 39c

For You PEAS 16 oz. 2 For 29c

Curtiss MARSHMALLOWS 2 1-lb. Pkg. 39c

POTATOES .... 10 lbs. 49c

BANANAS ..... 2 lbs. 29c

Tomato Plants, Cabbage Plants, Pepper Plants For Your Gardening Needs.....

MAJESTIC'S IGA STORE Ensign, Michigan Phone GR 4-9257

S.V.T. (SUPER VALU TRIM)

Super Valu Trim is the name we give our special method of trimming meats. Excess fat is trimmed away and bone removed before weighing.

STEAK SALE!

MEL & ELMER'S SUPER VALU

2 GRADES of BEEF

TENDER STEAK with S.V.T.
ROUND VALU SELECT **79¢** lb.

TENDER STEAK with S.V.T.
SIRLOIN VALU SELECT **89¢** lb.

TENDER STEAK with S.V.T.
T-BONE VALU SELECT **$1.09**

LEAN, TASTY
CANADIAN BACON lb. **88¢**

BONELESS ROLLED ROTISSERIE
Rump or Tip Roast **89¢** lb.

UNCLE AUGUST'S
All Meat Wieners .... 2 lb. pkg. **99¢**

OSCAR MAYER
Smokie Links ..... 12 oz. pkg. **59¢**

UNCLE AUGUST NATURAL CASING
Summer Sausage ..... lb. **89¢**

UNCLE AUGUST
Chipped Beef ..... 3 3 oz. pkgs. **98¢**

LOW CALORIE ORANGE DRINK
TROPI-CAL-LO quart decanter **16¢**

ORANGE or GRAPE DRINK
Tropi-Cal-Lo ..... 2 quart decanter **31¢**

SUPER VALU ASSORTED COLORS
Toilet Tissue .... 4 roll pkg. **32¢**

MUSSELMAN'S
APPLE SAUCE 1 lb., 9 oz. jar **25¢**

FLAV-O-RITE ENRICHED
White Flour .. 10 lb. bag **88¢**

PRIDE
Shortening .. 3 lb. can **59¢**

DEL MONTE RICH TOMATO
CATSUP TRIBE SIZE 1 lb., 10 oz. bottle **31¢**

DEL MONTE
Fruit Cocktail .. 1 lb. can **20¢**

FLAV-O-RITE
Chocolate Chips ... 11 oz. pkg. **33¢**

MARTHA WASHINGTON • French Style Beans • Cut Green or Wax Beans
VEGETABLES..... 3 1 lb. cans **49¢**

Dream Trip Winner

Marie A. Yemm
Burlington, Wis.
is the
Green Bay Division Winner
of the
Dream Trip To Puerto Rico

****

We Are Proud To Announce That
Mrs. John Ettenhofer
Rt. 1, Escanaba
is the winner of the
SILVER SERVICE SET

CONGRATULATIONS!

****

FREE

FREE GIFT FROM YOUR STORE MANAGER
2 Reversible "Rhymes 'n Roses" TABLEMATS!
When you buy 12 Strained or 6 Junior Beech Nut Baby Foods
Look for your Tablemats at our Baby Food Department.

6 For 52¢

25 SILVER JUBILEE SUPER VALU 1942-1967

U.S. No. 1 CALIFORNIA LONG WHITE "A" SIZE
POTATOES

10 lb. bag **59¢**

WASHINGTON ALL PURPOSE EXTRA FANCY WINESAP
APPLES 3 lb. bag **49¢**

FANCY MEDIUM SIZE
Yellow Onions .... 3 lb. bag **29¢**

CRISP CALIFORNIA
Carrots ... 1 lb pkg. **12¢**

FLAV-O-RITE FROZEN SHOESTRING
POTATOES

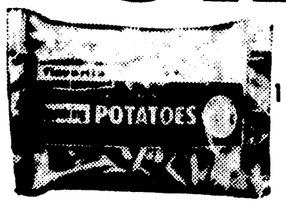

1 lb., 4 oz. pkg. **17¢**

THIS WEEK'S BONUS BOOK ITEMS		
	20¢ Off with Bonus Book Coupon & purchase of a large size melon at 99¢ FRESH WATERMELON	100 Gold Bond Stamps with Bonus Book coupon & purchase of 1 lb. at 89¢ Uncle August BEER SALAMI
	50 Gold Bond Stamps with Bonus Book Coupon & purchase of a 5 oz. tube at 79¢ GLEEM TOOTHPASTE	50 Gold Bond stamps with Bonus Book coupon & purchase of a $5. order or more. Minimum mark-up & fair trade items excluded.

SEA MIST FROZEN
LEMONADE 3 6 oz. cans **29¢**

Promotion Sunday Held In Rapid River

Promotion Sunday was held Sunday, May 21 at Rapid River Congregational Sunday School. Children promoted from the nursery class were: Danny Chase, Kelly Constantino, Wendy Larsen Sim Safford; kindergarten, Jerry Anderson, Steven Constantino, Randy Deneau, Debbie Larsen, Brent Chase; primary, Patty Adams, Julie Larsen, Dion Pike, Marty Pyke, Jim Waters, David Wescott; juniors, George Anderson, Greg Bond, Willie Pyke, John Waters, Carolyn Utterbach, Bruce Deneau, and Sharon Larsen.

Attendance awards were presented Sunday, May 28 to members with perfect attendance. Recipients were: Kelly Constantino, Rhonda Constantino, Randy Deneau, Marty Pyke, David Wescott, Willie Pyke, Barbara Pyke, Maxine Constantino, Greg Bond, Gary Bond, Larry Wescott and Linda Jo Deneau.

Rapid River Congregational Sunday School will recess for the summer months with classes resuming Sept. 10. The Bible School will begin June 19 and close with the annual Sunday School Picnic Friday, June 23 at the Rapid River Park.

Congregational Sunday School teachers are, nursery class, Miss Carol Bowen; kindergarten, Mrs. Bill Larsen; primary, Mrs. Eli Constantino; juniors, Miss Kathy Utterbach; junior and senior high, Mrs. Thomas Safford.

Chop chutney and heat it to serve as a sauce for broiled chicken or fish. Stir the chutney over very low heat (in a small saucepan or skillet) while you are heating it so it won't scorch — and have it warm rather than really hot.

Mrs. John Schmitt (Riding's Studio)

Joanne Charbonneau Bride Of J. Schmitt

Miss Joanne Charbonneau of Milwaukee became the bride of John Schmitt of Huburtus, Wis. during a double ring ceremony performed Saturday, May 20 at the Sacred Heart Church in Schaffer.

Officiating at the 11 a. m. nuptials was the Rev. C. J. Mark.

The bride is the daughter of Mr. and Mrs. Rayne Charbonneau Sr. of Rte. 2, Bark River and the bridegroom is the son of Mrs. Adella Schmitt of Huburtus.

The bride chose a floor length bouffant gown of Chantilly lace fashioned in the southern belle traditional style. The fitted bodice featured a Sabrina scalloped neckline and long tapered sleeves. The bouffant skirt was styled with cascades of lace ruffles extending from the back waistline to the edge of the full chapel train.

A cabbage rose headpiece held her bouffant veil of imported pure silk illusion and she carried a cascade arrangement of white carnations and mums with red roses.

Maid of honor for her sister was Miss Ethel Charbonneau of Milwaukee and bridesmaids were Mrs. Harold Charbonneau of Chicago, Miss Linda Swielien of Brown Deer, Wis. and Miss Marie Goergen of Milwaukee. Junior bridesmaid was Miss Sharon Bloniarz of Perronville.

Shaded Turquoise

Their gowns were slim empire coat dresses of shaded turquoise fashioned with scoop necklines and elbow length sleeves.

Their headpieces were clusters of self fabric roses and they carried cascades of rose pink and white carnations and the maid of honor's bouquet was centered with red rosebuds.

James Getter of Milwaukee, a nephew of the bridegroom, was bestman and groomsmen were Anthony Charbonneau of Chicago, Harold Charbonneau, Chicago and LeRoy Goergen of Milwaukee.

Junior groomsman was Roger Charbonneau, young brother of the bride. Performing ushering duties were Rayne Charbonneau Jr. and Donald Swielien.

Mother's Attire

For her daughter's wedding, Mrs. Charbonneau wore a two piece light aqua linen dress with black patent accessories and a light aqua hat. Her flowers were pink and white carnations with red rose buds.

Mrs. Schmitt selected a two piece light blue dress with white accessories and was presented a corsage of pink and white carnations.

The wedding reception was held from 4 to 8 p. m. with a dance following at the Bark River Community Hall. When the newlyweds return from a honeymoon trip to Colorado Springs they will reside at 9926 Sarasota Pl., Milwaukee.

The bride is a Bark River High School graduate and her husband graduated from Hartford High School, Hartford, Wis.

Annual Dance Revue Planned For Next Week

LeCaptain school of dance will present its annual dance show featuring, "Alice in Topsy Turvyland," at the area high school auditorium. A second performance will be added this year because of capacity attendance at previous shows. The show will be Wednesday, June 7 and Thursday, June 8 beginning at 8 p. m.

"Alice in Topsy Turvy Land," is based on the famous story by Lewis Carroll. The antics of Alice promises to delight adults and children of all ages. The story will be narrated by Jack Romstad and music is by Bill VanEffen. Kathy Lindley will play the part of Alice and Jeanne LaCaptain as Mr. Rabbit.

For a more realistic approch Dan Weissert has designed some outstanding stage props. Other featured performers will be Tweedle Dum and Tweedle Dee by Linda Moras and Connie Jacobs. Topsy Turvy Flowers are played by Julie Jensen and Debbie O'Donnell. Fanny Felines are Gail Marenger and Mary Ruth Erfourth. The solo dancer, "Miss Teapot," is Jan Helms.

The second portion of the show is called, "This Is It," and has a variety of tap, ballet, modern jazz and musical comedy dancing. A new feature this year will be three numbers performed by the nursery class.

Tickets are available through the dance students or at the door both nights.

Vacation School At Calvary

The 1967 Vacation Church School will begin at Calvary Lutheran Church, Rapid River, on Monday, 9 a. m., and will continue until 12:30 p. m., each day through Friday.

Opening worship services will be held at the church and classes will be conducted both at the church and parish hall. All children who have attended Sunday School are encouraged to attend.

A special mission project of making activity-kits for children overseas will be carried out during the school. "The God I Love," is the theme for the school and there will be lessons, projects, singing and worship for everyone. The Vacation Church School is a part of Calvary's program of Christian Education.

Personals

Mr. and Mrs. Kary Lemke of 1513 2d Ave. S. have returned from Fond du Lac, Wis. where they visited with their son and daughter-in-law and family, Mr. and Mrs. Donald Lemke. While there they also attended the confirmation of their grandson on Sunday. They were accompanied on the trip by Mrs. Henry Ottensman also of Escanaba.

Highland Club Ladies Day

Regular women's day activities were held Wednesday at the Highland Golf Club with ladies making their own golf pairings. Regular golf league and bridge league will begin next week.

Guest prizes were awarded to Eileen Bathke and Arlene Hendrickson. Carol Daniels was chairman for the day. Mrs. Hazen Hengesh is chairman for Wednesday, June 7 and she will be assisted by the following Mesdames, Vernon Ihlenfeldt, G. E. Christie, Alta Cars, Herb Flath, Gerald Hanneman, Merton Jensen, Alfred LaBranche and Mildred Sprague.

Ladies not on the permanent dinner reservation list are to call the club, 466-7457 or Mrs. Hengesh, 786-7006.

Wesley Hawleys Mark Their Golden Wedding

Wesley S. and Grace H. Hawley of Escanaba celebrated their golden wedding anniversary on May 27. The affair was held at the old home, a farm near Ludington where the Hawleys lived for several years. Their oldest daughter and family (Mr. and Mrs. Don Kelly) reside there now.

The anniversary celebration was planned by the Hawley's three daughters and their families.

Open house was held at the Kellys from 2 to 6 p.m. Saturday and some 85 friends and relatives called there during the afternoon. Some were friends they had not seen in 54 years.

Daughter, Phyllis (Mrs. Leo Hazen) welcomed the guests as they arrived and daughter Marilyn (Mrs. John Symonds) was in charge of registration of the visitors. Sylvia (Mrs. Don Kelly) was the hostess for the affair.

Family Dinner

The family attended the Summit Church of Christ together on Sunday morning and enjoyed an anniversary dinner at the Gibb's Restaurant following the services.

The Hawley daughters and their families are: Mr. and Mrs. Don Kelly, and Barry; Mr. and Mrs. Dale Kelly, Wayne and Sharon of Ludington; Mr. and Mrs. Leo Hazen, Terry, Gloria and Mark, Walled Lake; Mr. and Mrs. John Symonds of Lansing; Mr. and Mrs. Dennis Kelly, Clay and Karmen of Louisville, Ky., were unable to attend the celebration. The Hawleys also have four great grandchildren.

In 1917 Wesley S. Hawley married the former Grace H. Gordon of Ludington, Mich., and took up their residence on their farm in Summit. They continued to live on and operate the farm for several years. He was active in agriculture and the community life for many years. He was secretary of the Mason County Horticultural Society for several years and of the Mason County Farm Bureau for five years.

In 1934 he was engaged by the Michigan Farm Bureau as a field man. He worked at this position until he was called to the Michigan Farm Bureau office to be director of the Membership Departments in 1949. The Hawleys moved to Lansing in 1949 so he could be close to his work.

Farm Bureau

In 1955 they moved to Escanaba to organize the Farm Bureau in the U. P. In the fall of 1958 he retired from the Farm Bureau work after 25 years. During his life time he was active in the work of the church and he has preached as he had opportunity for over 50 years. The Hawleys are now doing general mission work for the churches of Christ in the U. P. Working together as a team the Hawleys have started several congregations. On April 28 they returned from a six week's tour of several southern states to secure assistance.

Mrs. Hawley attended business college and the Mason County Normal. She worked as an office secretary for several years and a 4-H leader for about 10 years in their community. She has been active in the work of the church as a teacher and with Mr. Hawley in the mission activities.

Mr. and Mrs. Wesley Hawley

Tom Safford President Of Ensigners

Ensigner 4-H held its summer organizational meeting Thursday, May 25 at the Ensign Township Hall. The following people were elected to ofice: President, Tom Safford; Vice President, Mark Nelson; Secretary, Ruth Olson; Treasurer, Klint Safford; Reporter, Linda Norlander; Sonleader, Mike Rasmusson; Recreation leader, Regina Olson; Honor Guards, Daryl Lindquist and Dan Safford.

Jane LaCrosse reported on the summer calendar planned by the club's junior leaders. The calendar will be completed before the club's next meeting. Beautification of the community grounds at the Township Hall will be continued by members of the flower gardening and landscaping projects. Project leaders are Mr. and Mrs. Stanley Dominick.

Selections of summer projects were made by the members. Final date for Ensigner club enrollment is Friday, June 2. Boys and girls living in the Ensign area are invited to join. Enrollment may be made by telephoning Mrs. Frank J. Lundberg at 474-9259.

The club's first combined cook-out meal and business meeting will be held Monday, June 12.

First Lutheran Of Trenary Sets Bible School

First Lutheran Church of Trenary will begin Bible School Monday, June 5. Classes will continue through Friday from 9 a. m., to noon.

Teachers for the school will be Elsie Hytinen, Phyllis Conine, Jeanne Oberstar, Arlene Conine, Karen Hendrickson, John H. Oberstar, Kristine Kallio, Loraine Hendrickson and Mary Iho.

Social-Club

Teen Dance

Teen-age dance with music by the "Prophets of Doom," on Friday, June 2, from 8 p. m., to 11 p. m., at 300 S. 6th St. Admission will be charged. Sportswear may be worn. The dance is sponsored by the Job's Daughters, Bethel 9.

Buy and sell the classified way.

Arlex "ROLL-ON Embroidery" PAINT

"Roll-on" Embroidery

Needs help for rush season ahead. We do not care about your age, education, or experience. We want an honest, clean cut, ambitious person. Management opportunity.

Will interview applicants from 10 a.m. to 5 p.m. at

HOUSE OF LUDINGTON, Friday, June 2

or Write

Joanne Lawrie, Box 39, Crystal Falls, Mich.

PARKSHIRE Original

SUMMER PERFECTION . . . THIS FULLY LINED MONOTONE PRINT ACETATE JERSEY SHIFT WITH BEAUTIFULLY ROLLED COLLAR AND OPTIONAL SASH BELT. IN BLACK, NAVY, BROWN. SIZES 10-18.

$15.95 STYLE 7875P

Gartner's

IF IT'S NEW...WE HAVE IT

sandals italiano

Why would Sandler go to Italy for sandals?
Because only the Italians could add this kind of spice to styling, this kind of love to leather craft, this kind of excitement to your summer.

Roberta SHOES

A. In white or tan ... $8.00

B. In brandy $9.00

TOMATO PLANTS

EARLY VARIETY

PEPPERS . . . CABBAGE . . . CELERY . . .
CAULIFLOWER . . . BROCCOLI

FLOWERING PLANTS

Petunias, Marigolds, Snapdragons, Salvia, Stock, Carnations, Asters, etc.

At Our Greenhouses, 2325 Ludington St.

WICKERT FLORAL CO.

1006 Ludington Street — Phone ST 6-1922

Four SEASONS

1016 Ludington Street

(Formerly the Doris Shop)

SUMMER SPORTSWEAR

Spectacular Selection!

by

- Personal
- Donkenny
- Junior-Rite
- Catalina
- Russ Togs

Yes . . . the selection of summer sportswear at Four Seasons . . . is spectacular! Style wise . . . variety . . . and best of all, at budget prices. All famous makes . . . all of the season's most wanted sportswear. You'll find knits, seersuckers, cotton gabardines and all the easy care blends. Junior and misses sizes.

Slacks ..... $4.95 and up
Shorts ..... $3.95 and up
Skirts ..... $6.98 and up
Tops ..... $2.95 and up
Blouses ..... $3.50 and up
Jackets ..... $7.98 and up

JUST ARRIVED! NORTHLANDER JACKETS AND TRENCH COATS

we care

A&P

his business philosophy is a lot like ours

He buys direct, eliminating in between costs.

He watches his operating expenses.

He sells a quality product... Ann Page Cheeri-Aid

He guarantees satisfaction.

He can because we completely guarantee the Cheeri-Aid.

He sells at a fair price and makes a profit in pennies.

Young businessmen like this could be our competitors some day.

After all, we started with just one product more than a century ago.

Here's an important tip to all young businessmen.

You must care...

about the products you sell... the people you serve.

We always have and still do.

COPYRIGHT © 1967, THE GREAT ATLANTIC & PACIFIC TEA CO., INC.

Prices Effective thru Saturday, June 3, 1967

"Super-Right" Quality Meats!

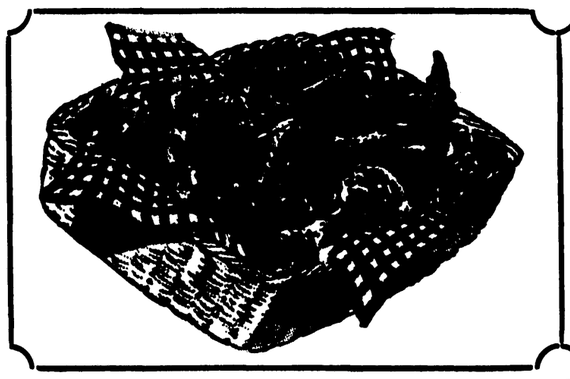

"Super-Right" Plump, Tender, Whole
Fresh Fryers 29c Lb.
Cut Up ... lb 33c

Center Blade Cuts **Chuck Steaks** Lb. 49c

Quarters, With Thighs **Turkey Legs** Lb 29c

Beef Liver Center Slices Lb. 39c
Fish Sticks 5-Lb. Pkg. $1.69 Lb. 35c
Breaded Fish Portions 5-Lb. Pkg., $1.39 Lb. 29c
Whiting H&G Frozen 5-Lb. Bag., $1.15 Lb. 25c
Scallops Cap'n John's Fried Frozen 7-Oz. Pkg. 59c

Pork Chops Smoked Center Cut Ribs Lb. 89c
Pork Chops Smoked Center Loin Lb. 99c
Beef Boneless Brisket Whole or Point Lb. 79c
Bologna Chunks Swift's Premium Lb. 49c
Sausage "Super-Right" Liver Lb. 45c

Turkey Wings Sealed in Cryovac Lb. 25c
Fryer Legs With Thighs Quarters Lb. 39c
Breasts Fryer With Rib Cage Quarters Lb. 49c
Four Legged or Double Breasted Fryers Lb. 45c
Steaks Ranch Hand Buttered Beef Frozen 12-Oz. Pkg. 59c

Save on Quality Groceries . . . Why Pay More?

CHARCOAL BRIQUETS A&P's Own Hardwood Briquets 20-Lb. Bag $1.09

WHITE BREAD Jane Parker Enriched and Sliced 3 1-Lb. Loaves 49c

Cheeri Aid, Assorted Flavors **DRINK MIXES** 6 ½-Oz. Pkgs. 19c

Vacuum Pack—Regular or Drip **A&P COFFEE** 2-Lb. Can $1.29

Tomato Juice A&P Grade A 3 1-Qt. 14-Oz. Cans 95c
Fruit Drinks A&P Grade A 3 1-Qt. 14-Oz. Cans 79c
Beans Green Tastee Short Cut 4 15½-Oz. Cans 49c
Peanuts Salted Excel Virginia 1-Lb. Bag 39c

Ketchup Ann Page Grade A 2 14-Oz. Btls. 41c
Dill Pickles Homade Brand Qt. Jar 39c
Beverages Yukon Club 8 12-Oz. Cans 69c
Cake Mixes Charm 4 Varieties 3 7-Oz. Pkgs. 35c

Luncheon MEAT "Super-Right" 12-Oz. Can 47c
Napkins Paper Port Ass't 200 in Pkg. 29c
Aluminum Foil Wrap Wonderfoil 75-Ft. Roll 69c
Cups Cold or 50 Ct. Hot Cups 100 in Pkg. 79c

Fresh Fruits and Vegetables!

CALIFORNIA VALENCIA **Oranges** Size 72 12 for 69c

13 Lb. **Watermelons** each 79c

Hot House **Tomatoes** lb. 39c

Economy **Grass Seed** 5 lb. Bag 99c

Jane Parker Bakery Features!

Save 10c—Delicious Cake **ANGEL FOOD** Ea. 49c

Coffee Cake Family Size Cherry or Apricot Ea. 49c
Peach Pie Luscious Save 6c Ea. 43c
Dessert Shells Serve With Strawberries 6 in Pkg. 29c

Delectable Dairy Selections!

SUNNYBROOK GRADE A **LARGE EGGS** Doz. 39c

Orange Juice A&P Fresh Florida ½-Gal. Ctn. 49c
Brick Cheese White or Colored Lb. 79c
Real Cream A&P Dessert Topping 6½-Oz. Can 49c

OVER 243,000 PRIZES

BONUS BINGO PRIZE SLIP PROGRAM #186 — TWENTY DOLLAR GAME (S THREE) S 3 — CUT OUT ENTIRE SLIP ON DOTTED LINE

BONUS BINGO PRIZE SLIP PROGRAM #186 — ONE THOUSAND DOLLAR GAME (B FOUR) B-4 — CUT OUT ENTIRE SLIP ON DOTTED LINE

BONUS BINGO PRIZE SLIP PROGRAM #186 — FIVE HUNDRED DOLLAR GAME (S FIVE) S 5 — CUT OUT ENTIRE SLIP ON DOTTED LINE

Play **Bonus Bingo!** $ Cash Winners $

Mrs. Loren Barron, Cornell
Linda Carlson, Gladstone
Lorraine Corbett, Escanaba

Holiday-Priced! A&P's Fine Groceries!

Ann Page, with Tomato Sauce **BAKED BEANS** 3 2-Lb. 9-Oz. Cans $1

Stuffed Olives Sultana Small 6-Oz. Jar 49c
Strawberry PRESERVES Iona Brand 2 Lb. Jar 69c
Pancake Syrup Ann Page Save 10c 1½-Pt. Btl. 39c

TEA BAGS Our Own Brand 48 in Pkg. 49c
BEEFARONI Or Spaghetti and Meat Balls Chef Boy Ar Dee 15½-Oz. Can 30c
SWEETENER Superose 8-Oz. Btl. 69c
TUNA Chicken of the Sea Chunks 6½-Oz. 3 for $1 9¼-Oz. Can 51c 12½-Oz. 69c
Fresh WRAP Waxed Paper 100 Ft. Roll 26c
GRAPE JELLY Sultana 2-Lb. Jar 39c
POTATOES Borden's Au Gratin 4⅕-Oz. Pkg. 33c
STEAK SAUCE Dawn Fresh 5¾-Oz. ea. 10c
EVAP. MILK A&P Brand 13-Oz. Can 6 for 95c
HI-LEX Laundry Bleach ½-Gal. 39c
BORDEN'S Scalloped Potatoes 4-3/5-Oz. Pkg. 35c
AMMONIA Bo Peep Brand ½-Gallon 39c

INSTANT-FELS 25c Off Label 5-Lb., 6.5-Oz. $1.11
BABO 4 IN 1 Fabric Finish 1 Pt., 4 Oz. 79c
HORMEL SPAM Luncheon Meat 12-Oz. Can 57c
Facial Tissue Puffs 280 Count 2 Ply 36c
GENTLE FELS Liquid 13c Off Label 1 Pt., 6-Oz. 53c
MALTED MILK Borden's Natural 14-Oz. Choco. 15-Oz. 55c
HUNT'S TOMATO SAUCE 2 15-Oz. Cans 45c
TOWELS Bounty Regular Size 2 for 43c
BLEACH Purex Super 4c Off Label Gal. Jug 54c
MARGARINE Imperial Quarters 1-Lb. Pkg. 2 for 93c
Toilet Tissue Charmin 4 Pack 650 Sheets Single Ply 38c
NAPKINS Kleenex Luncheon 75 Count 2 for 49c

OUT OUR WAY by J. R. Williams

OUR BOARDING HOUSE with Major Hoople

BEETLE BAILEY

PRISCILLA'S POP

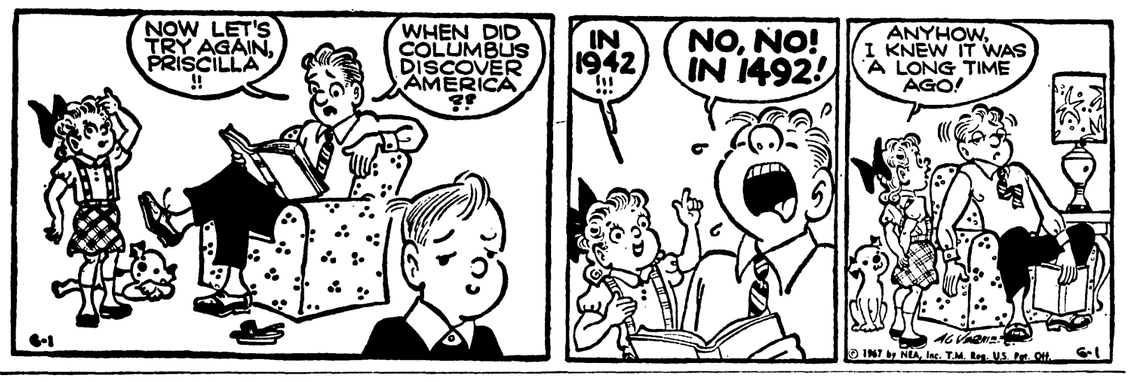

BLONDIE

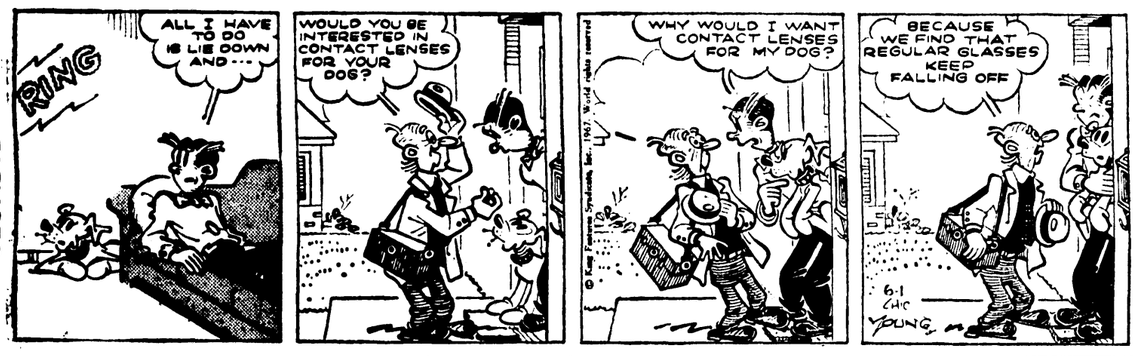

LI'L ABNER

THE BORN LOSER

MARK TRAIL

BUGS BUNNY

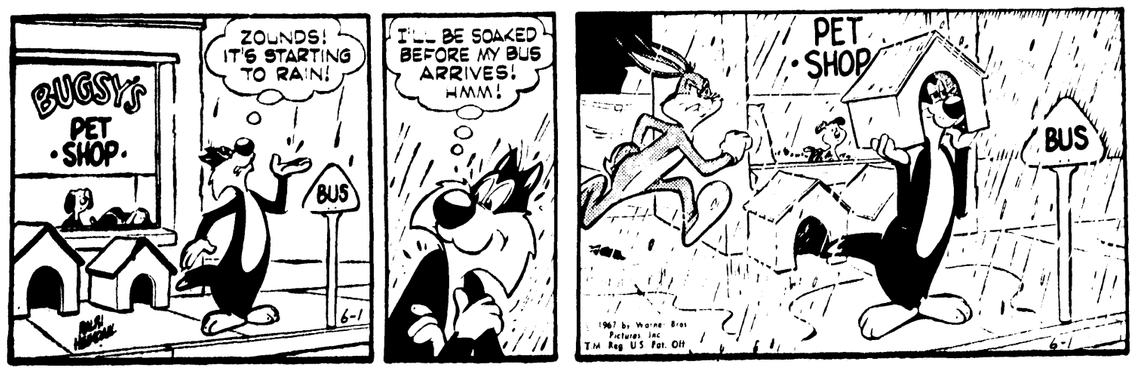

GLADSTONE

1st Degrees At Superior State

Awarding of the first four-year baccalaureate degrees from Lake Superior State College of MTU, will take place Wednesday, June 7, when 10 men will be granted degrees at the annual commencement exercises. The date also marks the completion of the 20th year of the college, formerly a two-year branch of Michigan Tech.

Last year, the State Board of Education authorized the Lake Superior State College campus of MTU to extend its curriculum to permit the granting of bachelor of science degrees in biological science and business administration in 1967.

Next June, the first degrees in liberal arts will be awarded.

Dr. Charles Norton, a member of the State Board of Education from Detroit, will deliver the commencement address.

In addition to the 10 candidates for the baccalaureate degree, 15 students will receive an associate degree in mechanical engineering technology, a two-year program.

Mrs. Mildred Jeffery, Detroit, a member of the State Board of Education, will be recognized at the commencement ceremony with a citation for her leadership of the State Board of Education's advisory study of the Sault Campus.

Those graduating in the field of mechanical technology include Thomas A. Payment of Gladstone.

Bowling Award Winners Listed

Bowling awards were unintentionally omitted from the list of awards presented at the Honors assembly at the High School recently.

Lou Brauner, Bowling coach, presented awards to the members of the Girls team winners: Linda Rockburg, Sue Nyberg, Mary Ann St. Vincent and Donna Young. Girls Doubles winners were Paula Treichel and Chris Johnson. Girls Singles award went to Debbie Richards and Elois Pickard received the Girls All Events award.

Boys League awards were presented to the "Lakers", Peter Lake, Dick Smith, Don Robinson and Bob Smith. Doubles awards went to Mike Damitz and Larry Valencic. Richard Neuens received the singles award and the All Events award.

Briefly Told

State Police issued traffic summonses Wednesday to Richard Galer, Gaastra, speeding, and Dennis Porath, Bark River, no proof of insurance.

A car driven by Arvid Major, 1002 N. 15th St., Gladstone, struck a deer in Garden Township at 12:15 a. m. Wednesday, State Police reported. William Laurich, Rapid River, struck guard rails with his car on U. S. 2 and 41 at Rapid River at 2 a. m. Neither driver was injured.

Obituary

MRS. ANNA WARD

Funeral services for Mrs. Anna Ward were held at Memorial Methodist Church at 10 a. m. Wednesday with the Rev. Clifford DeVore officiating. Burial was in Fernwood cemetery. Pallbearers were James Daniels, Gerald Dupont, Grant Hess, Wallace Cameron, William McEllhattan and Vincent Lavelle.

Turkish Pledge To Egypt Denied

WASHINGTON (AP) — The State Department said today it has no knowledge of a reported Turkish pledge to Egypt that it would not permit the use of American bases in Turkey if war broke out in the Middle East.

"No such question has arisen," State Department press officer Robert J. McCloskey told a news conference.

Wiretap Reveals Huge Theft Ring

DETROIT (AP) — Fourteen members of an alleged $250,000-a-year theft ring were charged Thursday with conspiracy in a case originally uncovered by a man accused of using an illegal wiretap device.

Authorities said the charges were made on the basis of evidence from a wiretap recording made by a private detective, but the prosecutor's office said "independent evidence" will stand by itself.

John Gates, the private detective, was doing work for a client, he said, when he discovered he had information he thought should be brought to the attention of police. Gates was charged with violating Michigan's new antiwiretap law after he turned the tape recordings over to police six weeks ago.

PRINTED PATTERN

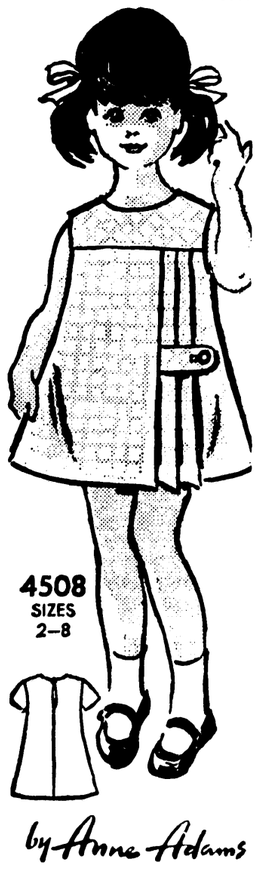

Pleats race down one side of this swingy '67 skimmer—they give the young "action" set the fashion news and freedom of motion they adore! Sew it in double-quick time.

Printed Pattern 4508: Children's Sizes 2, 4, 6, 8. Size 6 takes 1½ yards 35-inch fabric.

Sixty-five cents in coins for each pattern—add 15 cents for each pattern for first-class mailing and special handling. Send to Anne Adams, care of Escanaba Daily Press, 394 Pattern Dept., 243 West 17th St., New York, N. Y. 10011. Print name, address with zip, size and style number.

OUTDOOR SPORTS go on the rise, along with temperatures across the nation. A principal sport appears to be girl-watching, and demonstrating one technique is this young man on a Santa Monica beach.

Students Miss Exams; Man, 26, Lands In Jail

A parolee from Marquette State Prison was sentenced to spend 30 days in the Delta County jail Thursday by Justice Edward Goldsworthy after he pleaded guilty to a charge of contributing to the delinquency of minors.

He was also charged with violation of parole.

Jailed is Larry J. Nugent, alias Larry J. Pugh, 26, of 601 Delta Ave.

Gladstone police, who were assisted by State Police, said Nugent was arrested Wednesday in his room after an investigation begun when about a dozen Gladstone high school students failed to report to take final examinations as scheduled Monday.

Police said they found the students drowsy and that investigation and questioning of the students revealed Nugent provided beer and barbituates.

Cantin Buys Piggly-Wiggly

Robert Dagenais, owner of Piggly Wiggly Super Markets in Escanaba, Gladstone and Sault Ste. Marie, announced today that the Piggly Wiggly store in Gladstone has been sold to Larry Cantin of Gladstone.

The transaction is effective June 5, Dagenais said. The store will remain a Piggly Wiggly Super Market and all employes will remain, with the exception of Don Lewis, the store manager. Lewis will be transferred to the Escanaba store.

Larry Cantin has been employed by the Gerber Baby Food Co., for 12 years and has been a resident of Gladstone for 17 years. He is a member of the Gladstone Golf Club, the American Legion, All Saints Church, the UCT and is a World War II veteran. He has two sons, Edward and David, and he resides at 555 N. 8th St.

Newspaper Want Ads are a big sell! One billion, twenty-one million was spent on classified ads last year . . . more than for all magazine advertising combined and more than 300 million more than radio advertising.

THE BUNGALOW
Gladstone
FISH AND SHRIMP FRIES
Every Friday
Serving From 5 to 10 P.M.
Orders to Take Out
Phone GA 8-9914
Mixed Drinks Served

FOR SAVINGS
Shop Our Northland Ad
On Page 6
Star Grocery
Phone GA 5-2611

NOTICE
Red Owl Store
Ad On Page 11

A REAL CHILLER! DON'T MISS THIS!
Bloodthirsty Vampire Lives Again!
Only The Lord Of The Dead Could Unleash Them!
DRACULA PRINCE OF DARKNESS
The Greatest All New Fright Show In Town!
THE PLAGUE OF THE ZOMBIES
COLOR by DE LUXE
Shown at 8:50 P. M. ONLY! Shown at 7:10 P. M. ONLY!
RIALTO A SOO AMUSEMENT THEATRE
TONIGHT Thru SATURDAY
ENJOY OUR NEW SEATS

sale of sportswear to swing you into fun, savings
$3.57 and $5.57
• Shorts $3.57
• T-Shirts $3.57
• Skirts $3.57
• Slacks $5.57
Lewis of Gladstone
fashion is our specialty

In This Corner

with Ray Crandall

Dick Koski, former Wakefield High School and Northern Michigan University athlete who will join the Escanaba High School football coaching staff next fall, still holds two Upper Peninsula Class C track records . . . Koski established the record of 5 feet 11¾ inches in the high jump in 1958 and set the record of 21 feet 3 inches in the long jump in 1959.

★ ★ ★

The selection of Jim Boyle of Escanaba and Dave Cannon of Holy Name as winners of the Gessner and McGinn awards proves again that outstanding athletes can be outstanding students and citizens . . . Both are the type of young men who make their coaches proud to be associated with high school athletics.

★ ★ ★

A current Upper Peninsula high school track star you'll be reading about the next couple of years is Dick Salani, an outstanding hurdler from Hancock . . . Only a sophomore this year, Salani established a new Upper Peninsula Class C record of 15.45 in the 120 yard high hurdles and matched the mark of 20.7 in the low hurdles.

★ ★ ★

A new Upper Peninsula Class D record which was not listed in the meet summary of the finals at Marquette Saturday was set by Mike Rankinen of Republic who tossed the shot 47 feet 10¾ inches to surpass the mark of 46-6 set by Dwayne Johnson of Rapid River in 1962 . . . Dan Johnson of Rapid River also topped the former record with a heave of 47 feet 4 inches for second and Craig Lindeman of Channing reached 47-1 for third.

★ ★ ★

Felch exploded for 16 hits to bury Daggett, 16-0, in a Wishigan baseball league opener with Bimbo Constantini stroking three singles and a double and Ron Solberg contributing four singles . . . In other league openers Stephenson downed Wallace 12-6, Peshtigo defeated Porterfield, 13-3, and Menominee topped Oconto, 7-1, with Dave Gokey firing a three hitter and fanning 11.

★ ★ ★

Russ Paquette had a pair of sensational holes in last week's Indian Lake Golf Club men's matches . . . He carded a birdie on the 323 yard No. 3 hole and eagled the 465 yard par five No. 6 hole.

★ ★ ★

Don Jacobs of Escanaba is one of the early entries in the 43rd renewal of the World's Log Rolling championships which will be held at Hayward, Wis., July 28-30 . . . George Mathison of Chicago, former Gladstone resident, is executive secretary and treasurer of the sponsoring International Log Rolling Association and Mark Olson of Peoria, former Escanaban, is a vice president of the organization . . . Mark's son, Rickey ,was runnerup in the Boys' Amateur division in the U. S. meet at Muskegon last year.

Tiger Victory String Comes To Abrupt End In Game With Indians

DETROIT — (AP) — Gates Brown is still smarting from a disputed call at first base which broke up a Detroit Tiger rally. He says the 9-0 loss to the Cleveland Indians Wednesday night might have been a different ball game if he had been safe.

"As far as I'm concerned it was the key play," said Brown.

The Indians were leading 2-0 with Detroit at bat in the fifth with one out. Ray Oyler, who had doubled off Cleveland's Luis Tiant, was on second.

Brown, batting for Dave Wickersham, hit the ball off home plate. It bounced high in the air and Tiant waited for it to come down and threw out Brown at first.

Oyler took third on the play and Tiant walked Dick McAuliffe before getting Don Wert on an infield grounder to end the threat.

Brown and Tigers Manager Mayo Smith heatedly disputed umpire Lou Dimuro's call at first.

"He was too quick with the call," said Brown. "Sometimes, if an umpire knows you're a fast runner, he'll give you the benefit of the doubt.

"Instead of two outs, we could have had the bases loaded and one out," Brown said. "Then would have been hitting differently and we might have got some runs."

As it turned out, Tiant turned into a Tiger killer, ending Detroit's three-game winning streak with a six-hit shutout, striking out 13.

"My breaking pitches were real good," said Tiant. "I like to pitch in the cold weather. In hot weather I sweat too much, and get tired."

Tiant, who won his first four games last year, not stands 3-1. He got strong backing from his Indian teammates who raked starter Mickey Lolich and five Detroit relief pitchers for 16 hits.

Larry Brown and Leon Wagner each drove in three runs, including a two run homer by Wagner off Rookie Pat Dobson in the seventh. Tiant drove in a pair of runs with a single in the four-run Indian sixth.

Tiant said he threw his famed hesitation pitch only twice, once to Willie Horton in the eighth and again to Bill Heath in the ninth.

Horton hit a soft liner to second baseman Pedro Gonzalez and Heath hit a roller to Tiant, who retired him unassisted.

"My hesitation pitch is a pitch where I can change my fingers on the ball halfway through my delivery," said Tiant. "I can only throw it with the bases empty. But it works good. I always got them out. Most of the time I throw a changeup."

Cleveland planned to pitch Sonny Siebert against Detroit's Denny McLain in the second game of the two-game series tonight.

Babe Ruth Lists Player Workouts

The following members of the Teamsters Local 328 Babe Ruth team are asked to report at the league field tonight at 6. Jeff Hiney, Terry Sheedlo, Daniel Bougie, Tom Buchholtz, Mike Buchholtz, Danny Moore, John Strom, Tom Ness, Steven Vanlerberghe, David Moberg, Gerald Robitaille, Steven Rolig, Bill Baum, Jim Anderson and Neil Botwright.

Friday at 6 the Kiwanis team will meet at the Babe Ruth field and the following are asked to report to Managers Joe Hebert and Keith Gluesing: John Olinger, Mark Richards, Mike Winters, Mark Larche, Jay Bradshaw, Steve Cerasoli, Dennis Lueneburg, Gary Kleiman, Joseph Joran, Hugo Mattonen, Jack Winters, Steve Kleiman, Robert Gauthier and Richard Hall.

Drills for the Mead Paper Company team are scheduled at the Ness Field and the following players are asked to meet with Managers Paul Larson and Bill Pfister at 6 Friday Gary Brawley, Bill Johnson, Bill Suriano, Gary Lark, Kari Hannula, Mark Setterlind, Steve Ohman, Brian Larson, Tom Kangas, Dennis Lancour, Bruce Irving, Don Cousineau, Bill Dubord, Rory Mayra and Bob Thompson.

CLASSIFIED ADS COST LITTLE BUT DO A BIG JOB

Bubba Smith Inks Contract With Baltimore

BALTIMORE (AP) — Bubba Smith, Michigan State's 6-foot-7, 295-pound defensive lineman, who was selected first in the National Football League draft, signed today with the Baltimore Colts.

Baltimore received the first round pick from the new NFL New Orleans Saints in exchange for lineman Butch Allison and reserve quarterback Gary Cuozzo.

The Colts did not disclose the terms of the contract.

Club officials said Smith, an All-America, will probably play at tackle. He played tackle, guard and end, all on defense, in three years of varsity competition at Michigan State.

Smith, who flew in from East Lansing to attend thepress conference at which his signing was announced, was scheduled to return there today to complete his final examinations.

He was the ninth draft choice signed by Baltimore.

Yastrzemski Hitting Homers

Boston Red Sox Move Up Ladder Into Third Spot

By The Associated Press

The pressure is getting to Carl Yastrzemski . . . and it's the best feeling he's had in seven years.

"Every time at bat means something now," Yastrzemski said Wednesday night after clouting his ninth and 10th home runs to help the Boston Red Sox edge Minnesota 3-2 for their fourth straight victory.

"We're playing tight ball games and you've got to be bearing down all the time," the slugging outfielder added as the Red Sox savored the heady atmosphere of third place in the American League race.

Yastrzemski has won one AL batting championship and barely missed another since joining Boston in 1961. But he has never played on a pennant contender. This year, Yaz is off to his best start ever . . . and the Red Sox are keeping pace for a change.

Wednesday night's victory over the Twins left them 4½ games out of first place.

The Chicago White Sox trimmed Detroit's league lead to one-half game, nipping Baltimore 3-2 in 11 innings while Cleveland was drubbing the Tigers 9-0 behind the six-hit, 13-strikeout pitching of Luis Tiant. New York blanked Kansas City 3-0 and Washington trimmed California 6-3 in other AL games.

Philadelphia scored six runs in the 11th inning for a 6-0 victory over Los Angeles. San Francisco bombed Pittsburgh 15-4, the Chicago Cubs shaded Cincinnati 6-5 and Houston whipped the New York Mets 6-1 in National League play. Atlanta and St. Louis were rained out.

Yastrzemski's leadoff homers in the fourth and seventh innings staked right-hander Darrell Brandon to a 2-0 lead and the Red Sox added another run in the seventh on a suicide squeeze bunt by Mike Ryan.

That run turned out to be the winner when the Twins chased Brandon with a two-run burst in the eighth before reliever John Wyatt stemmed the tide.

The Red Sox are 22-20 for the season, compared to 16-26 at the same point last year, when they finished ninth. "I said before the season that this team would win more games than it loses, and I still believe that," said Manager Dick Williams.

Ron Hansen's run-scoring single in the 11th lifted the White Sox past Baltimore after Boog Powell's sacrifice fly pulled the Orioles even in the ninth.

Ken Berry, whose bunt single in the sixth delivered Chicago's second run, led off the 11th with a single, took second on a sacrifice bunt and scored the tie-breaking run on Hansen's hit.

Tiant breezed to his third victory against one setback and knocked in two runs with a sixth inning single. Leon Wagner and Larry Brown each drove in three runs for the Indians, who pounded six Detroit pitchers for 16 hits.

Rookies Steve Whitaker and Thad Tillotson led the Yankees to their shutout victory, with a ninth inning assist from relief specialist Dooley Womack. Whitaker crashed a two-run homer and right-hander Tillotson, making his first major league start, checked the A's on five hits before tuing in the ninth.

Womack replaced him with one out and the bases loaded and struck out the last two KC hitters.

Cap Peterson's three-run homer and a two-run blast by Ken McMullen — both with two out in the third inning — paced the Senators' attack. Rookie pitcher Joe Coleman scattered nine hits for his third triumph.

The STANDINGS

By The Associated Press

NATIONAL LEAGUE

Team	W	L	Pct.	G.B.
Cincinnati	30	18	.625	--
St. Louis	24	16	.600	2
Pittsburgh	23	18	.561	3½
San Francisco	24	19	.558	3½
Chicago	22	19	.537	4½
Atlanta	22	21	.512	5½
Los Angeles	19	24	.442	8½
Philadelphia	18	23	.439	8½
Houston	16	28	.364	12
New York	14	26	.350	12

Wednesday's Results

San Francisco 15, Pittsburgh 4
Chicago 6, Cincinnati 5
Houston 6, New York 1
Philadelphia 6, Los Angeles 0, 11 innings
Atlanta at St. Louis, rain

Today's Games

Chicago at Cincinnati, N
Atlanta at St. Louis, N
New York at Houston, N
Philadelphia at Los Angeles, N
Pittsburgh at San Francisco

Friday's Games

Atlanta at Cincinnati, N
Chicago at St. Louis, N
Philadelphia at Houston, N
Pittsburgh at Los Angeles, N
New York at San Francisco, N

AMERICAN LEAGUE

Team	W	L	Pct.	G.B.
Detroit	26	15	.634	
Chicago	25	15	.625	½
Boston	22	20	.524	4½
Cleveland	21	20	.512	5
Baltimore	20	20	.500	5½
Minnesota	20	22	.476	6½
Washington	19	23	.452	7½
New York	18	22	.450	7½
Kansas City	19	24	.442	8
California	18	27	.400	10

Wednesday's Results

Boston 3, Minnesota 2
New York 3, Kansas City 0
Washington 6, California 3
Cleveland 9, Detroit 0
Chicago 3, Baltimore 2, 11 innings

Today's Games

Cleveland at Detroit, N
California at Washington, N
Minnesota at Boston

Friday's Games

California at Minnesota, N
Kansas City at Chicago, N
Boston at Cleveland, N
Washington at Baltimore, N
Detroit at New York, N

Joe Namath passed for 19 touchdowns with the New York Jets last season.

A. J. FOYTE of Houston, Tex., wears a big smile and holds up three fingers after winning his third Indianapolis 500 mile speedway race Wednesday. (AP Wirephoto)

Tough On Mound, Too

Cub Rookie Hot Hitter

By The Associated Press

"I just try to make them hit my pitch," says Rich Nye, who did quite a job of hitting theirs.

The Chicago Cub rookie left-hander beat the National League-leading Cincinnati Reds 6-5 Wednesday night, although he needed relief help in the ninth inning.

But Nye didn't need help in the batter's box, a place where pitchers usually feel anything but at ease. He drove in a run and scored twice on two singles, a double and a walk.

Houston whipped the New York Mets 6-1, Philadelphia downed Los Angeles 6-0 in 11 innings and San Francisco trounced Pittsburgh 15-4 in other National League action. The Atlanta at St. Louis game was rained out.

In the American League, the Chicago White Sox nipped Baltimore 3-2 in 11 innings, the New York Yankees blanked Kansas City 3-0, Boston edged Minnesota 3-2, Cleveland walloped Detroit 9-0 and Washington topped California 6-3.

Nye doubled in the third and scored on Glenn Beckert's single, singled home a run in the sixth and walked and scored in the Cubs' three-run eighth. His other hit was a bunt single in the fifth.

Beckert doubled home Nye and Ron Santo singled in the other two runs in the eighth as the Cubs took a 6-2 lead.

Then the Reds, who had been held to three hits by Nye in seven innings, finally got to the rookie in the eighth when they scored three times on a walk, single, two doubles and a fielder's choice. Nye finished the inning, and then Cal Koonce got the Reds out in the ninth.

Houston exploded for six runs in the sixth inning against the Mets, moving into ninth place by 13 percentage points over New York.

Three of the Astros' runs came in on singles by Jim Wynn and Bob Aspromonte and Rusty Staub's double. Ron Brand singled in two more and the sixth scored on an error by shortstop Bud Harrelson.

Dave Giusti allowed the Mets only four hits, one of them a homer by Bob Johnson, in gaining his second victory after five straight losses. He struck out eight and walked one.

The Phillies, held scoreless by Don Drysdale on six hits through 10 innings, exploded in the 11th, with Bill White driving in the first run with his first hit of the season, a single. White has been sidelined most of the season with a heel injury. He had gone 0 for 18.

After the second run scored Phil Regan replaced Drysdale, but he couldn't get the final out until four more runs had crossed the plate to put the game out of reach.

Rick Wise and Dick Hall, who took over starting the 10th, scattered eight Los Angeles hits.

San Francisco got a three-run homer from Jesus Alou in the fourth and a two-run shot by Ollie Brown an inning later in clobbering Pittsburgh and Handing Bob Veale his first loss after six victories. The Giants wrapped it up in the seventh when they scored six runs, only one of which was earned.

Gene Alley and Jose Pagan hit consecutive homers for the Pirates in the fourth.

Racing Rules May Change After Turbine's Showing

INDIANAPOLIS, Ind. (AP) — Parnelli Jones' "whispering wind" turbine car died away and lost to A. J. Foyt Jr.'s conventional rear-engine Coyote Ford in Wednesday's 500-mile auto race.

But controversy over use of an aircraft engine for the first time in the 56-year-old race had not quieted today.

Henry Banks, director of competition for the U. S. Auto Club and himself a former national champion, said the question of running a turbine against piston engines "definitely will be brought up" at a June 5 meeting of the USAC rules committee."

"It's our job to keep the competition even; arranging formulas for that purpose is a foremost consideration," Banks said.

"There were no ground rules for a turbine and we think we came up with a pretty good formula for one. All you can do for a new development is run it once and then reconsider."

Foyt picked up a record first place check for $171,227 at the Victory Dinner Wednesday night. Jones, who slipped to sixth in the wreck-halted race, got $48,392 including $27,000 in lap prizes for leading 171 of the 200 laps.

Foyt's record average was 151.207 m.p.h. against Jim Clark's 1965 mark of 150.686. Jones had one lap at 164.926, another record.

Second place Al Unser, Albuquerque, N.M., won $69,977 and third place Joe Leonard, Foyt's teammate, got $43,527. The total purse of $727,346.98 broke a record of $691,808.90 set last year.

The race, run in sections of 45 and 455 miles because of a Tuesday interruption by rain, proved that the STP-Pratt & Whitney turbine could go off and hide from any piston engine on the track whenever Jones hit the throttle.

A $6 ball bearing finally failed in the gear box with less than 10 miles to go and the dogged Foyt won as he had in 1961 when leader Eddie Sachs stopped to change a tire with only 2½ miles to go.

Jones said he was running slowly and smoothly when the bearing went out. "I was going into the third," he said. "It felt just like pulling the car out of gear."

Foyt won the hard way in 1964 and joins the only other three-time winners, Louis Meyer, Wilbur Shaw and Mauri Rose.

Foyt said he might be in a turbine car himself next year if the rules aren't changed to bar it. He said he simply couldn't catch it when Jones was on the track.

International racer Dan Gurney also tried gallantly but was washed out by a series of mechanical problems.

Foyt and Gurney pushed Jones as hard as they could and the 51st 500 literally was a three-car race.

Foyt led twice before the finish as the indirect result of a rule for two compulsory pit stops for fuel. Jones made both of his stops before Foyt, who then led from the 80th through the 83rd lap and from the 131st through the 149th.

Each time Foyt made his own pit stop, Jones swished ahead easily and was in full command.

Whatever the merits of their equipment, Jones and Foyt upheld their reputations as two of the world's greatest drivers.

On the 51st lap, southern stock car racer Lee Roy Yarbrough spun in front of Jones. Jones did a controlled spin, drove through the infield grass and went right on racing. This let Gurney lead the next two laps but the turbine soon was back in control.

The moment of truth for Foyt came as he rounded the last turn on his final lap. A drive shaft broke in Bobby Grim's car, tearing off a wheel, on the mainstretch. Cars of Carl Williams and Chuck Hulse also crashed and other cars were sliding in all directions.

Foyt snaked through the mess on the track and took the checkered flag just before Chief Steward Harlan Fengler ordered the race stopped because the track was impassable.

Nobody was seriously hurt in a series of mishaps that kept the yellow "no passing" light on a total of one hour and four minutes. There had been only 13 minutes of running under the yellow when Clark set the old record in 1965.

Other crashes or spinouts eliminated Gordon Johncock, Larry Dickson, Mel Kenyon, Cale Yarborough, Johnny Rutherford, rookie Wally Dallenbach, and the qualification record setter Mario Andretti, who lost a wheel.

Roger McCluskey drove a magnificent race, charging from 22nd to 3rd place before his engine blew a little beyond the 400-mile mark.

The hot drivers from the world Grand Prix circuit had a miserable day with only Denis Hulme of New Zealand running at the finish in fourth position. He was voted "rookie of the year"

Graham Hill of London and Jimmy Clark of Duns, Scotland, winners of the last two 500s, both went out early with burned pistons in their Lotus-Fords.

Jochen Rindt of Vienna, Austria, No. 2 in world road racing standings last year, retired at 270 miles with piston ring trouble and said he wouldn't be back.

Jackie Stewart of Dunbarton, Scotland, drove a fine race from a 29th place start and was among the leaders when his engine blew at 420 miles.

Going Slow Got Foyt To Finish Through Wrecks

INDIANAPOLIS, Ind. (AP)— Going slow, not fast, got A. J. Foyt Jr. to the finish line first in the Indianapolis 500-Mile Race Wednesday.

Foyt explained that he was able to dodge a spinning, five-car crash on the final turn because he had purposely lagged behind the rest of the pack still circling the race track.

"I had a funny instinct," said Foyt as he described his last lap en route to victory. "I let the rest of the guys run ahead. I knew there was a lot of wall out there and I didn't want anything to happen."

The curly-haired Texan said, "When I came to the fourth turn I saw all the smoke, so I whipped the car over to the grass and came almost to a halt. Then I just went to the inside of the track and weaved on through.

"I was nervous," he related. "I could have walked as fast. I didn't want anybody to hit me. I knew I had the race won if I could just get back to the starting line."

The triumph was the third in the rich race for the 32-year-old Houston driver, who helped build his own winning car. Like his first victory in 1961, it came when the leading driver dropped out in the last few miles.

"People stood up and were waving me on then and it was the same thing today," Foyt said. "The fans were the ones who told me. I knew something had happened when the fans started waving me on."

The Texan was on the other side of the track when the turbine-powered car of Parnelli Jones, easy leader almost all of the race, failed just 7½ miles from the end.

Foyt, who had led only twice earlier when Jones made pit stops, said, "I just tried to set myself a good pace and that was all. I just wanted to stay on the same lap and move up if he had trouble."

He grinned and added, "Like I've always said, the race is 500 miles long."

The short, balding Jones said, "I'm so disappointed I don't know what to say."

The Californian said, "I was running quite smoothly and all of a sudden it wore out. . I was driving those last laps so slow I thought there was nothing that could go wrong. It was just like driving my passenger car down the highway."

Andy Granatelli, owner of the turbine car, said a $6 ball bearing failed and crippled the gear box. Foyt called it a $6-million ball bearing.

He conceded Jones' turbine car was easily the fastest in the field and said he would have to drive a turbine racer to keep up with others next year unless race officials impose restrictions on the engines "to make them more equal to us."

Foyt's third victory followed previous triumphs in 1961 and 1964 and put him in an elite circle with Louis Meyer, Wilbur Shaw and Mauri Rose, who was the last man to win a third crown in 1948.

Corriveau Fires No-Hit Game In Softball League

Wednesday Results
Northtown Raiders 13, No Names 11
Merchants 6, Flat Rock 0
Games Tonight
6:30—Flat Rock vs. No Names
8—Mead vs. Eastman's

Veteran softball chucker Bob Corriveau fired a nifty no-hit, no-run game at Memorial Field Wednesday night, beating Flat Rock by a 6-0 margin.

Corriveau's Merchant team cemented its position atop the American League race with a 3-1 season record.

Only five Flat Rock batters reached base as Corriveau chalked up nine strikeouts.

The Merchants reached Billy Smith for a run in the first inning as Wally Flatn drew a walk, moved to second when Al Erickson was hit by a pitch and came in on Corriveau's slow dribbler to the infield. Corriveau had two hits in three trips to help his own cause.

Pro Soccer

By The Associated Press

National League

Wednesday's Results

California 3, Pittsburgh 2
Philadelphia 3, Atlanta 2
Toronto 2, Baltimore 0
St. Louis 1, Los Angeles 1, tie

Today's Games

No games scheduled

United Associations

Wednesday's Results

New York 0, Boston 0, tie
Chicago 1, Cleveland .. tie
Washington 2, Toronto 1

Today's Games

No games scheduled

Field Of 110 In Best Ball Golf Tourney

GLADSTONE — A field of 110 golfers from throughout the Upper Peninsula will tee off in the first best ball tournament to be staged at the Days River golf course here this weekend.

Action will start Saturday morning and run through Sunday. Pairings and tee times will be listed in Friday's Daily Press sports page.

Reservations were closed Wednesday night with 55 teams entered, including golfers from Houghton, Newberry and Canadian Soo.

LeMire Is Top Woman Golfer

Rosemary LeMire toured the Escanaba Country Club course in 44 strokes for individual honors in the Wednesday Ladies League matches.

Other low shooters were Milly Boyce and Lu Bergland with 45s, Marie Wicklander and Sally Fontaine 48s, Doris Swanson, Harriet Fitzharris, Ruth Needham and Rita Sauers 49s. Helen Moore was closest to the pin on No. 3.

Team standings: No. 1, 9; No. 10, 8½; No. 9, 8; No. 8, 6½; No. 2, 5½; No. 7, 4½; No. 4, 2; No. 3, 1½; No. 5, 1½; No. 6, 1.

Sports In Brief

Voluntario III won five straight races in Florida this year. The Argentina-bred was claimed by trainer Budd Lepman from Arnold Winick for $9,000 for the Crown Stable of Mr. and Mrs. Ollie Cohen.

★ ★ ★

Sam Boulmetis won four straight Quaker City Handicaps at Garden State Park racetrack in Cherry Hill, N. J., between 1961 and 1964.

30 HP thru 40 HP $17.88

— WE SERVICE ALL

Tune-Up—

Outboard Motor

2. Clean and adjust carburetor.
3. Drain, flush and refill lower unit.

● Following is what we do:

1. Check ignition complete.
4. Install new sparkplugs.
5. Tank-test and adjust.

● Other parts needed extra.

3½ HP thru 15 HP $10.88
16 HP thru 25 HP $13.88

BRANDS — "FREE PICKUP AND DELIVERY"

Montgomery Ward

115 South 7th St.
Phone 786-7601

MOWER FREE for-all

Buy a NEW INTERNATIONAL

TRACTOR

and we'll include a performance tested International Mower FREE!

See us for details . . .

ESCANABA MACHINE CO.

1704 Ludington, Call ST 6-2271

MANISTIQUE

CEREMONIES ARE SCHEDULED for June 3 at which (from left) Ron Cournaya and Tony Elbi will receive their Eagle Scout awards. They are members of Boy Scout Troop 400. (Daily Press Photo)

Thomas Orr Is Claimed

Thomas R. Orr, 67, a former resident died Tuesday in Detroit.

He is the son of the late Mr. and Mrs. Fred Orr. Surviving are a brother, Fred in Monroe, a sister, Mrs. Charles (Katherine) Curtis of Lansing and a niece.

Funeral services will be conducted at 2 p. m., Thursday in St. John Episcopal church. Interment will be in Lakeview cemetery here.

Lesica Will Attend Army Training Session

Lt. Col. Ferdinand Lesica will leave Saturday for a 2-week active duty training at the U.S. Army chemical center in Fort McClellan, Ala.

He is serving his 25th year with the army chemical warfare service, including five years active duty in World War II.

Mrs. Lesica and their children, Marie and James will accompany him and vacation in the area.

Briefly Told

Peter Houghton of Cadillac spend the weekend with his father, Adam Houghton and other relatives.

Carol Ann VanRemortel, Fayette, was taken to Schoolcraft Memorial Hospital by ambulance at 3:45 p.m., May 30 for treatment of injuries received in a fall from a horse.

Christian Hubert, 23 of Fraser was taken to Schoolcraft Memorial Hospital Tuesday after a chain saw broke, cutting his left leg in the caft. He was cutting trees on property of Madeline Raya, also of Fraser, on Milakokia Lake.

A car driven by Mildred Benton, 68 of Spring Lake hit a deer on U.S.2, 1½ miles west of County Road 442 at 4:30 a.m., May 30, State Police report. In another accident, a car driven by George Schwartz, 69 of Muskegon Hights, hit a deer on U.S2, 1½ miles west of Thompson, at 3:30 a.m., Tuesday.

In Service

Leroy Eklad, son of Mrs. Harold Ekblad of Gulliver has been promoted to Army Spec.4 in Okinawa, where he has been serving with the 2nd Missile Bn. since August. He completed basic training at Fort Jackson, S.C., and graduated from military police training at Fort Gordon, Ga., Aug. 19, 1966.

Accident Leads To Expensive Day In Court

George Sylvester, 55 of 702 West Elk, pleaded guilty in Justice Court to a charge of driving under influence of liquor and expired license and was assessed fine of $85 and costs of $3.70. He was given a 5-day jail term, and his license was suspended.

Sylvester was ticketed following an accident on Maple St. at 11:35 a.m., May 28. He collided with a car driven by Glenda Heminger, Gulliver on N. Maple St., officers said, and continued on after the accident.

He was charged with failure to stop and identify at the scene of an accident and was assessed fine of $25 and costs of $3.70. He also paid fine of $5 and costs of $3.70 on a 1966 ticket for improper backing.

Zion Lutheran Senior-Faculty Breakfast Set

The annual senior-faculty graduation breakfast, sponsored by Lutheran Church Women will be held Sunday, June 5 at 9 a. m., in Augustana hall of Zion Lutheran Church. Eight seniors graduating from Manistique High School and 10 faculty members will be guests.

Prayer will be led by Rev. Ingmar Levin. Hope group of the church will prepare and serve the breakfast.

After the breakfast graduates will attend the 10:30 a. m., worship service in the church.

Mothers Plan Party For Mrs. LaFave

A party to honor Mrs. Edward (Marie) LaFave, retiring kindergarten teacher here is planned Friday evening from 7 to 9 p. m., in Central school.

Mrs. LaFave, who has a life teaching certificate from Northern Michigan University, has taught in the Manistique system 35 years.

Mothers of kindergarten students are arranging the party. The public is invited. Refreshments will be served.

Sideliner Party

Sideliners will be honored Saturday, June 3 at a regular meeting of Ida Chapter 54, order of the Eastern Star. The meeting begins at 8:15 p.m., in the Masonic Temple.

Church Events

Zion Lutheran

The executive committee of the Lutheran Church Women will meet June 2 at 7:30 p.m. in Augustana Hall.

THE LITTLE WOMAN

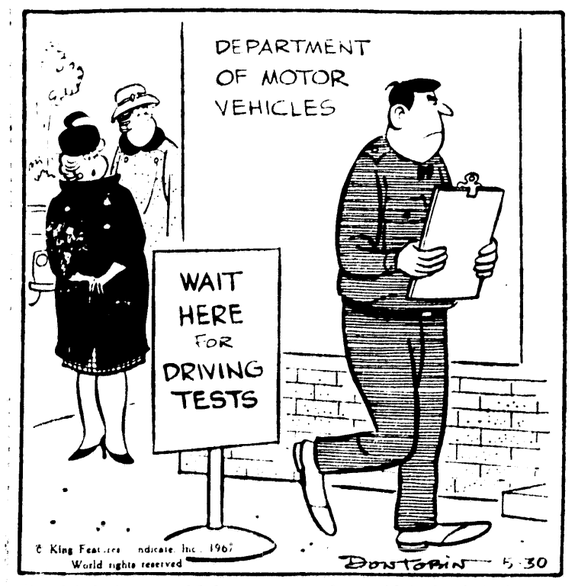

"I think he would have passed me if it hadn't been his car I backed into."

Driver Ticketed On Alcohol Count After Accident

George F. Grimm, 53, Rte. 1, pleaded guilty in Justice Court to a charge of driving under influence of liquor and was assessed fine of $75 and costs of $3.70. His license was suspended.

He was ticketed by Public Safety officers following an accident at 10:30 p. m., May 29 on U. S. 2 east, in the city of Manistique.

Officers said his left front wheel dropped off pavement when he attempted to pass a car driven by Cheryl Kay Goudreau, 22, of Gulliver. Grimm pulled back onto the pavement and his car hit the Goudreau car almost broadside, officers said.

Miss Goudreau and a passenger, Elvira Toennessen, of Gulliver, complained of neck pain and were taken by patrol car to Schoolcraft Memorial Hospital.

Class Of 31 Will Graduate At St. Francis

The Rt. Rev. Msgr., O'Neil D'Amour will give the address for graduation exercises of St. Francis de Sales school Friday, June 2 at 7:30 p.m., in the parish center.

Robert Stram is valedictorian and John Carlson, salutatorian for the class of 31.

The graduates will be presented by Sister M. Hermana, principal, and diplomas will be presented by the Rt. Rev. Msgr. F.M. Scheringer. Invocation will be by the Rev. Robert Kennedy. Mrs. Roy LaMarche will play the processional march.

Tuesday Group Meets June 13 At Golf Course

The Tuesday afternoon group of Indian Lake Golf and Country club will hold its first meeting June 13 at 1 p. m., with Mrs. Dorothy Shipman and Mrs. Willard Bolitho as hostesses. Reservations should be made by calling 341-2219 or 341-2327.

McMillan

Mr. and Mrs. Louie Francisco and family of Ann Arbor visited recently with her mother, Mrs. Gretta Snyder and other relatives.

Mr. and Mrs. Ora Tyson of Alanson visited recently with his sister, Mrs. Etta Mundt.

Clara Barney arrived home from Muskegon on Thursday morning to spend a week visiting her son, Danny, also her mother, Mrs. Gretta Snyder and other relatives.

Mr. and Mrs. Max Anderson and children left on Friday for Virginia where they will visit her brother, Mr. and Mrs. John Duflo and son.

Mr. and Mrs. Terry Clark and family of Bay City are visiting with her parents, Mr. and Mrs. Roy Simmons and Linda, also Mr. and Mrs. Ben Biber and family, Mr. and Mrs. Max Simmons and family.

Anne Barney and Steve arrived here Friday from Muskegon to spend a week visiting her grandmother, Mrs. Gretta Snyder, her brother Danny and other relatives.

Gordon Snyder is visiting his sister, Mr. and Mrs. Louie Francisco and family in Ann Arbor.

Mike Brow of Detroit is visiting friends and relatives in town.

Mrs. Lorraine Armstrong is visiting her mother, Mrs. Alvena Mainville from St. Joseph, Mo.

Alan Shamblen of Detroit is spending a few days visiting with his parents, Rev. and Mrs. Carl Shamblen and David.

Mrs. Henry Kisro of Newberry is visiting her daughter and family, Mr. and Mrs. William Priess and Gary.

Mr. and Mrs. Gordon Snyder and Margretta of Munising visited on Friday evening with his mother, Mrs. Gretta Snyder.

Debbie Harkness returned home last week after spending a week visiting with her grandparents, Mr. and Mrs. Willard Harknes in Lakefield.

LEGAL NOTICES

STATE OF MICHIGAN
Circuit Court for the County of Delta

ORDER TO ANSWER
File No 678

ELIZABETH MELLING Plaintiff vs ROBERT R. MELLING, Defendant

On May 2, 1967, an action was filed by Elizabeth Melling, Plaintiff, against Robert E. Melling, Defendant, in this Court to obtain a judgment of absolute divorce.

It is hereby ordered that the Defendant, Robert E. Melling, shall answer or take such other action as may be permitted by law on or before July 7, 1967. Failure to comply with this order will result in a judgment by default against such Defendant for the relief demanded in the complaint filed in this Court.

Bernard H. Davidson,
Circuit Judge

Date of Order May 18 1967.
Plaintiff's Attorney,
Richard J. Jason
1007 Ludington Street
Escanaba, Michigan 49829
Business Address
786-2302
17515—May 25, June 1, 8, 15

Card of Thanks

Lindberg

We wish to express our heartfelt thanks and sincere appreciation to our relatives, friends and neighbors for their many acts of kindness during our recent bereavement, the death of our son and brother, Lloyd Lindberg, Jr. We especially wish to thank the Rev. George Pernaski, the Koskey Funeral Home, the organist and choir, those who sent flowers, cards and donations, including those from the Mine, and those who drove cars. Also those who donated food, the women who served the lunch and any others who helped us in any manner. Their acts of kindness will ever be remembered.

The Lloyd Lindberg Sr. Family, Princeton, Mich.

1. Announcements

CASH FOR YOUR COINS! Buying Silver Dollars, Halves, etc. Write, listing what you have for my offer to: COINS, P. O. Box 300, Escanaba, Mich.

AUTO PARTS EXCHANGE
New Store Hours. Phone ST 6-4700.
Mon. thru Thurs. . . 8 a.m. to 7 p.m.
Friday . . . . . 8 a.m. to 5 p.m
Saturday . . . . . Closed
Sunday . . . . . 10 a.m. to 2 p.m.

LEGAL NOTICES

STATE OF MICHIGAN
Circuit Court for the County of Delta.
Arla A. Smith, Plaintiff, vs. Harold B. Smith, Defendant.

ORDER TO ANSWER
File No. 688

On May 18, 1967, an action was filed by Arla A. Smith, Plaintiff, against Harold B. Smith, Defendant, in this Court to obtain a judgment of absolute divorce.

It is hereby ordered that the Defendant, Harold B. Smith, shall answer or take such other action as may be permitted by law on or before July 31, 1967. Failure to comply with this order will result in a judgment by default against such Defendant for the relief demanded in the complaint filed in this Court.

BERNARD H. DAVIDSON
Circuit Judge
Date of Order: May 26, 1967.
Filed May 29, 1967
William E. Butler, Clerk
Richard J. Jason
Plaintiff's Attorney
1007 Ludington Street
Escanaba, Michigan 49829
Business Address: 786-2303
17522—June 1, 8, 15, 22

NOTICE TO BIDDERS

The Board of Road Commissioners of the County of Delta will receive Bid Proposals until 10:00 o'clock, A. M., E.S.T., June 12, 1967, at their office, Box 298, Escanaba, Michigan, for the below listed items:

Item # 1: Season's Requirements of Stone Chips.

Item # 2: Season's Requirements of Asphaltic Oils and Emulsions.

Specifications can be secured from the Commissions office at Wells, Michigan.

The Board of Road Commissioners reserves the right to waive detects or reject any or all bids if in the best interest of the County.

THE BOARD OF COUNTY ROAD COMMISSIONERS OF THE COUNTY OF DELTA
By: Earl Paquin, Chairman
Hilding Norstrom, Commissioner
Wesley Hansen, Commissioner
17521—June 1, 3, 5

UNITED STATES DEPARTMENT OF THE INTERIOR, Bureau of Land Management, Eastern States Land Office, 7981 Eastern Avenue, Silver Spring, Maryland 20910. Under the provisions of the Act of June 28, 1934, 48 Stat. 1272, 43 U.S.C. 315g, as amended, the State of Michigan filed application BLM 062905 to select the NE¼NE¼, NW¼NE¼ sec. 3, NW¼SE¼ sec. 20, T. 37 N., R. 10 W., SE¼ sec. 17, T. 46 N., R. 27 W., and NE¼SW¼ sec. 19, T. 51 N., R. 26 W., all Michigan meridian, Michigan, containing 320 acres, in exchange for the E½SE¼ sec. 18, W½SE¼ sec. 21, NW¼SW¼ sec. 28, T. 42 N., R. 21 W., Michigan meridian, Michigan, containing 200 acres. The purpose of this notice is to allow any persons asserting a claim to the lands or having bona fide objections to the proposed exchange an opportunity to file their objections in this Office. Any claim or objection must be filed at the above address within 60 days from the date of the first publication, with evidence that a copy thereof has been served on the applicant. Joseph P. Hagan, Assistant Manager, Eastern States Land Office. Date of first publication: May 25, 1967. Date of last publication: June 15, 1967.
17512—May 25, June 1, 8, 15, 1967

ADVERTISEMENT FOR BIDS

Sealed proposals will be received until 7:00 p.m., June 15, 1967 by Reverend Reuben Carlson, Pastor, First Lutheran Church, Gladstone, Michigan, at the existing church building for the construction of a Church and Sunday School. The opening will be public.

Separate bids will be received for (a) General Construction, (b) Plumbing, (c) Heating and Ventilating, (e) Electrical.

The contract documents, including plans and specifications, are on file and may be examined at the office of Nelson Associates, Architects, Wausau Professional Center, Wausau, Wisconsin and 116 E. Ludington Street, Iron Mountain, Michigan; Builders Exchanges in Wausau Green Bay, Iron Mountain, Menominee, Marquette; at the F. W. Dodge Corporation plan Rooms in Milwaukee.

Plans and specifications may be obtained by depositing $25.00 for each set with Nelson Associates, Architects, Iron Mountain. If, within 15 days after the ultimate time set for the receipt of bids, the documents are returned undamaged, deposits will be fully refunded.

No proposals will be received unless accompanied by a certified check in the amount of not less than 5 per cent of the maximum bid, payable to First Lutheran Congregation or a bid bond in the amount of 5 per cent of the maximum bid, as a guarantee of good faith on the part of the bidder to enter into contract.

A Surety Bond of an approved Surety Company will be required of the successful bidder, for the full amout of the contract agreement, including performance and labor and material bond.

No bid shall be withdrawn after the opening of bids for a period of thirty days after the scheduled time of closing bids.

The right is reserved by the Owner to reject any or all bids, to waive any informality or to accept any bid or bids that shall be of benefit to the Owner.

First Lutheran Congregation
Reverend Reuben Carlson, Pastor
Gladstone, Michigan
17516 May 29, 31, June 1

Hospital

Admitted to Schoolcraft Memorial Hospital were Henrietta Plesscher, Elsie Wager, Laura Davenport, Christian Hubert, Albert Vail Lisa Burns, Carol Van Remortel, Kathleen Ostlund and Tood Chambers.

Discharged was Kathleen Sulen.

4. Auctions

PLANNING AN AUCTION IN May or June? Good dates still available. Call today. COL. YOAP & YOAP AUCTIONEERS. Dial 897-3536 or 897-2592, Coleman, Wisconsin.

5. Automobiles

1958 CHEVROLET Station Wagon, 6 with stick. Mechanically sound. $150. 109 N. 4th St., Wells. Call ST 6-2336.

1967 DODGE 100 Custom Cab pick up. Long box, white wall tires, chrome bumpers and grill. Ideal for camper. Dial HO 6-9988.

1966 CHEVELLE MALIBU. Excellent condition. $1875. Dial 786-4316 or can be seen at 1108 Sheridan Road.

MODIFIED STOCK CAR #26. Corvette 301 Cubic Inch Dunton cam and solids. Ford 3 4 ton 6:66 rear end. Inquire at 1311 Stephenson Ave.

1958 4-wheel drive, ½ ton Dodge Free lock hubs, 8 ft. snow plow, power take off, new tires. Dial 786-2784.

TWO, 1960 RAMBLER Ambassadors. One in very good condition. Dial 786-3778.

1964 MERCURY Montclair, four door in good condition. Dial GR 4-9521.

1961 FORD GALAXE in good condition. Priced for quick sale. Dial 786-1532.

1959 FORD van truck, one ton. 1962 Ford car. Both in good condition. Dial 356-3963 or EL 9-5351.

SHARP 1966 MERCURY, two door hard top. 390 engine with automatic transmission. $2195. Dial 786-5712 or 1315 1st Ave. S., upstairs, after 6 p.m.

1963 CHEVROLET, four door, new motor. 1962 Falcon Futura sports model. Dial 786-3116 after 5:30 p.m.

6. Auto Service, Parts

WE HAVE MOVED Across the Avenue from our former location. TILBERT BRAKE SHOP, 1705 4th Ave. North. AUTHORIZED BEAR WHEEL ALIGNMENT, 786-5184.

USED MOTORS, Transmissions, Wheels, Car Radios, Bucket Seats, Tires ($2 & up). UNIVERSAL AUTO PARTS, ST 6-5246.

6. Auto Service, Parts

MIDLAND PASSENGER tires are made for gravel roads. Just think how much longer they would last on black top. MIDLAND STATIONS at 800 & Ludington, also in Gladstone.

7. Beauty Parlors

FEEL REFRESHED. Spring into beauty with a new style that is right for you at PAVLICK'S BEAUTY SHOP.

More people get more news from newspapers than all other sources combined.

8. Boats, Motors

15½ FOOT BOAT, motor, trailer, water skiis and accessories. Excellent condition. Can be seen at 1314 S. 14th St. or dial 786-0334 after 5:30.

14' BOAT AND TRAILER. Inquire 1224 North 22nd Street.

9. Building Supplies

LAST CALL for Vinyl Asbestos FLOOR TILE! $1.08 per sq. yd. BAY DE NOC CO-OP, 1910 6th Ave. N., Phone ST 6-2884.

FRESH SUPPLY of 12 X 12 White CEILING TILE, 10c each. BAY DE NOC CO-OP, 1910 6th Ave. N. ST 6-2884.

RUSCO
Doors and Windows. At Rodman's Lumber & Millwork. ST 6-1012.

11. Business Opportunities

TAVERN BUY
A-1 tavern in city of Powers. Deal includes first class real estate with living quarters, business fixtures, equipment and tavern license with beer and wine take out. Finest buy in the entire Upper Peninsula. $11,500, terms.
U.P. REALTY
REALTORS
356-3062. Rock, Mich. 49880

14. Dogs, Pets, Supplies

POODLE for sale. Male, small standard size. Trained. Wonderful pet. Dial 786-0830.

19. For Rent

BRICK WAREHOUSE. 9000 square ft. Low fire rate. Immediate possession. Art Goulais, 786-2341.

APARTMENTS
786-4009

ROOM FOR RENT. Working woman preferred. Near Ludington Street. Dial 786-6418.

20. For Rent, Furnished

BEAUTIFULLY furnished bachelor apartment. Suitable for 1-2 adults. Write box 1041 c/o the Escanaba Daily Press.

THREE ROOMS AND BATH Inquire at 1511 3rd Ave. South

TWO ROOM UPPER Apartment. Men only. Ready by June 4th. Dial 786-6581 or inquire at 420 South 18th Street.

GLADSTONE, three room upper apartment. Dial 428-9076.

ONE ROOM FURNISHED heated apartment upstairs. 1214 Ludington St. Inquire Harold Peterson. 786-6391 or 786-0642.

22. For Rent, Unfurnished

Store building, first Avenue North. $50 per month includes heat. Call ALLIED REAL ESTATE BROKERS, 786-3213

GLADSTONE — 5 Room Upper apartment Nice Location. Phone GA 5-4401.

23. For Sale

ONE LARGE two door frost free refrigerator, late model. $89.00
LASNOSKI APPLIANCE
"30 Years Of Proven Service"
1019 Ludington — 786-3333

FOR THE BEST in gas and oil furnaces, complete Hot Water Systems, Gas, Oil and Electric Water Heaters, Gas Space heaters, Gas Baseboard Heaters and Heating Accessories, contact DELTA FURNACE CO., 786-1510. WHO INSTALLS MAKES THE DIFFERENCE!

Schwalbach
"KITCHEN SPECIALISTS"
Offering EVERYTHING for the kitchen. Including distinctive cabinets and a complete line of built-in appliances.
SERVING THE ENTIRE U.P
Phone ST 6-1821—Rte. 1, Gladstone

15 X 19 (approx.) Used Lee's Wool charcoal Rug, $25.00 Used Westinghouse 220V Dryer, $35.00 Both items in good condition. Call ST 6-0124.

8 RIDING HORSES, 2 Shetland ponies, and riding equipment-saddles, bridles, sleigh, buckboard, harnesses. Lyle Bouchard farm, M94, Phone 341-2455.

SEWING MACHINES. Several used machines, $22.50 and up. All guaranteed. Tebear Sewing Center, 1117 1st Ave. North.

OPEN 9 to 9, Mon. thru Fri.
9 to 6 Sat. and Sundays.
NAGELKIRK'S

TOMATO PLANTS, early and late cabbage, peppers, cauliflower broccoli and flower plants. Joe Jacke, Old State Road, 786-6275.

REFRIGERATORS: 15 models. All sizes. Freezers tops, double door. Come in and pick one out. Priced from $39.95 & up. Terms—guaranteed.
ADVANCED ELECTRIC—786-7031

KIRBY VACUUM CLEANER, like new. Complete with all accessories. HAWES PAINT & FLOOR COVERINGS, 920 Ludington. Dial ST 6-0150.

EASY SPINDRIER Washer, reconditioned. Try it out. $69.95. Guaranteed — Terms.
ADVANCED ELECTRIC —786-7031

16' BOAT AND MOTOR, snow mobile Model A, 42 nets, ½ ton 1935 Chevrolet truck, one ice sleigh. Dial GR 5-2571.

USED FURNITURE
Gas and Electric Ranges, Lounging Chairs, two Hospital beds, Etc. We buy, Trade and Sell Used Furniture.
PELTIN'S 1307 Ludington

1 USED OIL FURNACE with controls in good condition. Inquire at DELTA FURNACE CO., 904 Ludington St.

FIGS FOR SALE Three sows to have young ones in July, one boar, young pigs 10 and 25 weeks old. Dial 786-3353

Buy and sell the classified way

23. For Sale

TWO QUARTER HORSE MARES One yearling registered ½ Arab Filly. Two miles West on Old State Road. ½ mile on County Road 31. Desert Arab Farm.

9 X 15 GRAY NYLON RUG. Dial 786-2312.

FORD TRACTOR with Wagner front end loader. Dial 786-4649.

VINYL INLAID
TO CLOSE OUT! Regular $3.95 per yard for $1.50 per square yard Also 6 ft., 9 ft. and 12 ft. Wide Sandran Rugs 9 x 12, 12 x 12, 12 x 15 and 12 x 18. Expert installation. PELTIN'S, 1307 Ludington.

RENT A WIZARD Rotary Tiller... or better yet... Buy ONE TODAY from BECK'S WESTERN AUTO. Phone ST 6-7771

DEEP TRAP NETS. 7 — 30 ft., 2—15 ft., all with brand new pots. 4 — 30 ft. leaders hung with heavy, new nylon. All in good condition. Anchors and polypropylene lines. Contact Harold Lentz, Standish, Mich. 48658.

WEDDING PICTURES INVITATIONS
GORDON NELSON, Photography
1415 Mich., Gladstone. GA 5-8841

BEAUTIFY YOUR HOME with one of our easy-to-use RUG and UPHOLSTERY SHAMPOOERS! NU-WAY CLEANERS, ST 6-1238.

Only JACOBSEN has 4 blade Turbocore Cutting. SPECIAL PRICES include Grass Catcher.
BECK'S WESTERN AUTO,
ST 6-7771

RENT THE NEW Bissell Rug Shampooer with the NEW Germ-Proofing formula! Just $1 a day from the FAIR STORE.

GERANIUM, petunias, pansies etc. Tomato plants and cabbage. CHOUINARD'S GREENHOUSE, North of Paper Mill. 786-3429.

24. Furniture

Aluminum Lawn Furniture
With saran webbing. Chairs, $9.95 Rockers, $10.95, Chaise, $15.95.
BONEFELD'S
913-915 Ludington St.

ASSORTED 9 x 12 Linoleum, only $3.99; Hoover Washer Spin Dryer, Hoover cleaner, $39.95, Hoover Belts, Brushes and Service while you wait. Refrigerator, Gas and Electric Ranges, Chairs, Jungers 5 room Space Heaters. Prices reduced on Gas Ranges and Gas Water Heaters. Like new floor scrubber and polisher, portable record player on stand, box spring Hollywood beds.
IVAN KOBASIC FURNITURE
Just past the Delft Theatre
In Escanaba

- 5 piece Dinette Set $15
- Twin size mattresses $5 each
- 8 full size coil springs $8 each
- 3 piece red sectional .. $35
- Philco Refrigerator $29
- 20" apartment size gas range very good condition $49
- 3 piece sectional, foam cushioned $59

HOME SUPPLY CO.
1101 Ludington St

WHOLESALE PRICES TO ALL

Northern Motors Used Car Lot Is CRAMMED FULL . . . New Car Trades Are Piling In Too Fast . . . Dealers Welcome

—IMMEDIATE DELIVERY—

'65 FORD
Custom 4 door Sedan with a snappy 289 Cubic Inch V-8 engine and an automatic transmission. A clean, Bronze exterior with an immaculate interior. Now Only
$1139

'64 T-BIRD
An extra clean 2 door Hardtop in a beautiful Pearl White with luxurious Rose Beige Bucket Seats. V-8 engine with an automatic transmission plus Power Steering and Power Brakes.
$1897

'63 CHEVY II
4 door Nova Station Wagon. Exterior is a sharp Beige color with an extra clean Beige, All Vinyl interior. 6 cylinder engine with a standard transmission.
$769

'65 RAMBLER
Classic 550. 4 door Sedan. Exterior is a medium Blue with a White Top and a clean Blue interior. 6 cylinder engine with a standard transmission and overdrive. A real buy for only
$995

'64 OLDS
Super 88, 4 door sedan. Powered by a V-8 engine and a convenient automatic transmission. Extra clean Bronze exterior with a matching interior. Power Steering and Power Brakes at only.
$1269

'64 PLYMOUTH
A sharp 4 door Station Wagon that has a peppy V-8 engine with a standard transmission. The exterior is an extra clean Pearl White with a Red, All Vinyl interior.
$789

'63 FORD
A sharp 4 door sedan with an economical 6 cylinder engine combined with a standard transmission. Clean Beige exterior with a sharp Red interior. Priced low at only
$669

'61 CORVAIR
Station Wagon. A 4 door in a clean medium Blue exterior with an extra clean matching interior. 6 cylinder engine with a standard transmission. Now
$389

'65 MUSTANG
A 2 door Hardtop. Classy Onyx exterior with a Black interior that has comfortable Bucket Seats. V-8 engine with an automatic transmission. Now only
$1495

PLUS...MANY, MANY MORE...PRICED LOW!

Open Evenings 'Til 9 P. M.—Saturday 'Til 6 P. M.

'62 FAIRLANE $299	'60 CHEVROLET $195	'63 FALCON $295
'59 CHEVY WAGON $189	'62 FALCON WAGON $389	'63 STUDEBAKER $345

NORTHERN MOTOR CO.
1419 Ludington St. ESCANABA Phone ST 6-1130

25. Garden & Lawn Needs

NURSERY STOCK: High quality Evergreens, Shrubs, Shade trees and Fruit trees. BERG NURSERY, Norway, Mich. West of City Limits on US-2.

26. Good Things to Eat

GOURMET FOODS — FANCY IMPORTED WINE AND CHAMPAGNES.

SAYKLLY'S

30. Help Wanted, Female

COOKS HELPER. Apply in person at MARCO'S RESTAURANT.

COLLEGE GRADUATE. Work in Iron Mountain Headquarters of six-county library cooperative. On job training. 40 hour week, fringe benefits. Contact Ralph Secord, Director, Mid-Peninsul Federation, 300 East Ludington St., Iron Mountain, Mich. 49801.

WAITRESS
EXCELLENT SHIFT. Apply in person at MARCO'S RESTAURANT

PART TIME CLERK. Must be 21. Inquire at Pat & Jim's, Gladstone, Michigan.

WAITRESS AND KITCHEN HELP, part time. Sandberg's, 1216 Ludington St.

GENERAL SECRETARIAL position available. Applicant should be proficient typist, should be competent with figures, and have a working knowledge in shorthand or speed writing. Experience in the secretarial field is desirable. Please apply in writing. Equal opportunity employer. Goodman Division, Calumet & Hecla, Inc. 605 Ludington Street, Escanaba, Michigan.

APPLICATIONS are now being taken for employment in our laundry and dry cleaning departments. Apply in person. ESCANABA STEAM LAUNDRY.

31. Help Wanted, Male

REAL ESTATE Salesman Wanted. Apply in person ALLIED BROKERS Escanaba.

CLERK - DRIVER. High school graduate, 18-45 years. Work in Iron Mountain headquarters of six-county library cooperative. Book delivery, film programming, and general office work. 40 hour week, fringe benefits. Contact: Ralph Secord, Director, Mid-Peninsula Library Federation, 300 East Ludington Street, Iron Mountain, Mich. 49801.

TOP WAGES TO PIECE MAKERS. One hourly man, full time. Dial HO 6-5532.

SALESMAN

To contact retail and wholesale trade in the Upper Peninsula. Salary, expenses, car furnished. Vacation, insurance, retirement and other fringe benefits. Phone or write: Gerber Products Co., 1009 Division St., N., Grand Rapids, Mich., or phone 616-459-9529.

HARDWOOD LUMBER inspector. Inside work year around. Top wages with fringe benefits. Contact: Superior Stud, Newberry, Mich.

MEN, 18 years and older to work and learn trade on greenhouse construction crews, building, repairing and painting greenhouses. Good pay and transportation paid. Write: Wimandy Greenhouse Construction, P.O. Box 597, Richmond, Indiana 47374

BUY & SELL
THE CLASSIFIED WAY

31. Help Wanted, Male

Gladstone Salesman Wanted
Call State Wide Real Estate
ST 6-1303

WANTED:
PROFESSIONAL
SALES
REPRESENTATIVE

Dignified position for high caliber salesman. Earnings are unlimited depending upon effort you put into your work, since you are your own employer. Full training provided. Call for full particulars between 9 a. m. and 12 noon. Ask for

Mr. Ray H. Anderson
21 N. 5th St.
Crystal Falls, Mich.

Ph. 875-4456 for appointment. This position will be in the Escanaba area.

33. Instructions

LEARN TO DRIVE
Quicker, safely, surely. Private lessons. Dual controls. We call for you. ST 6-2474 after 6 p.m.

34. Insurance

ALLSTATE INSURANCE: Life, Health, Car and Home. Contact JACK BECK at ST 6-6501.

For All Insurance Needs, See . .
BILL PERRON
225 Ludington ST 6-7661 or 786-1367

37. Loans, Investments

3% DOWN
STATE WIDE

38. Lost and Found

LOST: Aluminum hand truck between Bark River and Escanaba Friday evening. Reward. Dial 786-2213.

39. Lots, Farms, Camps

NO MONEY DOWN
STATE WIDE

FORD RIVER on M-35 lots, Gladstone lots and Escanaba Southside city lots near new elementary school. Dial 786-0571.

LAKE LOTS, building sites, hunting acreage. $10 per month and up. Along FFH 13 and M-28. BLOCH BROTHERS, office three miles West of AuTrain. Dial 892-2511 collect.

LAKE LOTS with sand beach in Stonington Peninsula on Big Bay de Noc. Dial 786-1238.

300' OF LAND frontage in Stonington Peninsula. Good hunting land. Dial 428-9231.

40. Miscellaneous

CASH FOR YOUR LAND CONTRACT. WRITE REAL ESTATE INVESTORS, P.O. BOX 301, ESCANABA, MICHIGAN.

41. Mobile Homes, Campers

MOBILE HOMES at Big Savings. Furniture or anything in trade. U. P. TRAILER SALES, IRON MOUNTAIN, MICH.

MOBILE HOMES & PRE-BUILT HOUSES Furnished or unfurnished 8'-10'12'-20' & 24' Wides See Us B 4 U Buy & Save $$$ At U. P. MOBILE HOMES Negaunee Phone 475-4731 or Res. 249-1554 or Gwinn Phone 346-9416 We Sell — Buy — Trade & Finance We Service those we sell We Deliver Anywhere.

41. Mobil Homes, Campers

HOLLY PARK, MARSHFIELD and Liberty Mobile Homes available at MARINETTE MOBILE HOME SALES, Marinette, Wis. Phone 735-7562.

V. A. LOANS PROCESSED
STATE WIDE

PICK-UP CAMPERS

Travel Coaches, pick-up caps and tops. Some of the finest to choose from. CARL MOSIER, Del Rey Camper Sales, Rapid River, Michigan. Dial 474-9423.

42. Motorcycles, Bicycles

1966 BENNILLI CYCLE 50 cc. 225 miles, excellent condition very reasonable. Dial 786-5687.

43. Movers

LOCAL AND LONG DISTANCE
ERICKSON MOVING
AGENT FOR UNITED VAN LINE
ST 6-0231
STORAGE-CRATING-PACKING

MOVING
LOCAL AND LONG DISTANCE
GUINDON—ST 6-6560
MOVING AND TRUCKING
STORAGE - CRATING - PACKING

44. Musical

New and used guitars and amplifiers. All price ranges. Top name brands. AWREY'S MUSICLAND. Dial 774-1736, 106 West "A" Street, Iron Mountain, Michigan.

47. Personals

NO MONEY DOWN
STATE WIDE

TEACHERS! Earn trip to Rome or Japan! Work part time this summer, travel when you wish. Choose guaranteed income OR travel tours. Write box 1037 c o the Daily Press.

ALL YOUR CLEANING NEEDS. Reweaving—Dyeing—Rug Cleaning — Fur Cleaning & Storage. Hats Cleaned. Wedding Gowns cleaned and box packaged for storage. — Leather and Suede Cleaning.
NU-WAY CLEANERS
106 N. 15th St.

BRONZE GRAVE MARKERS. Marble and Granite Markers. JOHN'S MARKER CO. ST 6-2992 til 6 p. m., ST 6-6469 after 6 p. m.

RUMMAGE around your neighborhood and get the girls out to vote for Albin "BUD" Pearson. Interested Escanaba Area Public School board candidate who wants good administration continued.

SEE Alice in "TOPSY TURVY LAND" dance produtcion at Sr. High School, June 7th and 8th. Starting 8 p.m. LECAPTAIN PRODUCTION.

FLY the MICHIGAN STATE FLAG below the Stars and Stripes on "FLAG DAY". Only 50c at the PRESS OFFICE.

49. Plumbing and Heating

PLUMBING & HEATING SERVICE
Licensed Master Plumber
Phone 428-9338 — Gladstone

GAS HEAT SERVICE AND INSTALLATION. Conversions or gas design. Free Estimates. Dial 786-7717.

50. Professional Service

PROFESSIONAL CLIPPING — Grooming — Styling. Poodles, Schnauzers, Scotties. Appointments after 3:30. Call ST 6-3495 or 214 22nd St. South.

51. Radio, TV Service

PLOUFF RADIO & TV
Repair and Service all makes
Dial GA 8-1171

SELL OR BUY the photography equipment you don't need can be sold fast through a WANT-AD! If there a something you want and don't have a WANT-AD can get it for you

53. Real Estate

ALLIED

THREE BEDROOM Ranch Home, attached garage, extra large living room and kitchen. Full bath & ½, hot water heat, extra large lot South side location. CALL AL BELANGER, ST 6-3213.

ALLIED

CHARLES H. BURTON
—REALTOR—
1317 Wis., Ave. Gladstone, Mich.
Dial GA 5-6081
Associate, Claire Burton
Dial GA 8-9500

3% DOWN
STATE WIDE

BY OWNER: Cottage on Ogontz Bay, reasonable. Also 1000 ft. of frontage on Rapid River. Dial 474-6616.

V. A. LOANS PROCESSED
STATE WIDE

3 BEDROOM HOME, Partly furnished. With 5 acres. Phone Hermansville 498-2420.

FORCED SALE!
$500 down cash, balance on land contract. Three bedroom home, full lot. Full price, $2500. Now occupied by owner. Don't say NO until you see it.
★ ★ ★
SINGLE? RETIRED?
Income property in fine condition. Two one bedroom flats, each with furnace and bath, remodeled. 411 1st Avenue South. Why pay rent?
★ ★ ★
NEW LISTING!
A comfortable and modern four bedroom home at 1911 Ludington. Full basement, living and dining rooms, carpeted. Completely modern kitchen, two full baths, 3½ car garage. $14,850.
JOHN F. PEARSON
REALTOR — INSURANCE
Phone ST 6-4029
1608 Ludington Street
"5 Salesmen To Serve You"

DICK JUETTEN
REALTOR
REAL ESTATE-INS.
1903 Lud. St. ST 6-4560

STATE

COUNTRY LIVING
TWO bedroom spacious brick home. Large living room with stone fireplace, large kitchen and dining area. Utility room, attached garage, 2½ acres of wooded pine land. Artesan well, paved roads. 20 minutes out of Escanaba. Near schools and churches. See or call
JOHN WOLKENHAUER
ST 6-1308 or after 6 ST 6-0981

WIDE

53. Real Estate

STATE

WANTED
IMMEDIATELY
IN GLADSTONE

TWO — 3-4 bedroom homes. $14,000 to $18,000 class. Must be A-1. Buyers ready. Contact CLYDE JOHNSON 786-1308 or after 6 p.m. 786-7238.

WIDE

● BLUFF—FRONT LOTS ●
Lovely Wooded Overlooking Little Bay de Noc. Glad., Call MARBLE HIGHLANDS GA 5-9071

ALLIED

THREE ACRE lot, approximately 1000 christmas trees, some shrubs and shade trees, drilled well, two bedroom home and green house. Full price $5600. For more information, Call WES PALMGREN, 786-3213 or HO 6-5565.

ALLIED

SEE NICE cabin on Escanaba River. Mostly furnished. $6000. Dial 786-0631 or Bark River, 446-9987 for appointment.

STATE

SOUTH SIDE HOMES
$750 DOWN
$000 V.A.

1—Choice location near college. Four bedroom, spacious living room, modern kitchen, 1½ baths, many built-ins, full basement, oil furnace and aluminum siding.

2 — Near new school, Ludington Park area. This four bedroom home is neat, clean and in excellent condition. Nice living room, dining room, large kitchen, four piece bath and extra room for music, TV or den. Full basement, hot water heat and attached garage. Get full details on these homes and other properties available on our new low down payment plan by calling HAROLD MYERS, 786-1308 or ST-6-1471 after 6 p.m.

WIDE

FREE APPRAISALS
WITH LISTINGS
ART GOULAIS, Realtor
Warren D. Johnston Associate
Lou M. Berglund Associate
114 S. 10th St. 786-2341 Escanaba

NEW TWO bedroom home, basement, double attached garage, many extras. Have reduced price. Easy terms. Cemetery road, Gladstone. Dial 425-9041.

STATE

BUYERS—SELLERS
GOT THE
DOWN PAYMENT
BLUES

STATE WIDE REAL ESTATE has the answer.
3% down FHA
000% down VA

WIDE

THREE BEDROOM HOME in Rapid River, partly furnished. Dial GR 4-5847.

ALLIED

GLADSTONE three bedroom home. Living room, dining room, kitchen, full basement, one car garage. $7,000 easy terms. Call WES PALMGREN, 786-3213 or HO 6-5565.

ALLIED

DELTA
REAL ESTATE
W. F. DeHaan—BROKER
Listings and Appraisals
786-6369

MODERN THREE bedroom home in Gladstone. Full basement, garage 12 x 22 carpeted living room. For appointment, dial 428-9532.

STATE

$450 DOWN
$000 V. A.

TWO bedroom home with fireplace, gas furnace, three piece bath, large utility room, two car garage, beautiful yard, flowers, shrubs, garden area, bird houses, young fruit trees. Work shop and approximately ¾ of an acre of land. Five minutes from Rapid River. For more information call HAROLD MYERS 786-1308 or ST 6-1471 after 6 p.m.

WIDE

53. Real Estate

ALLIED

COUNTRY HOME and 35 acres. Four bedroom home, large kitchen, built in oven and range, full basement, two car garage and home has white aluminum siding. Barn and work shop. Call WES PALMGREN, 786-3213 or HO 6-5565.

ALLIED

57. Roofing, Siding

STOP ROOF LEAKS. Call us for a free estimate on re-roofing and repairs. Over 37 years experience. All work guaranteed. Time Payments. Aluminum & Insulated Siding. INDEPENDENT ROOFING & SIDING CO., 700 Stephenson Ave., Phone 786-5242.

59. Rummage Sales

MEN's, WOMEN's, children's clothing. Prices reduced to Clear. June 1, 2, 3, 9 a.m. to 5 p.m. 569 N. St. Buckeye Div. Gladstone. Watch for signs.

RUMMAGE. Clothing and miscellaneous items. Men's suits and sport coats, cottage. May 29, June 9. 425 Dakota, Gladstone. GA 5-3851.

CLOTHES. Household articles, some furniture. Small gas range. May 31, June 1 & 2 at 528 N. 18th St.

RUMMAGE SALE. Summer clothing for the family. Dishes and other household items. Friday & Saturday. 1300 2nd Ave. S.

60. Septic Tanks

INSTALL SEPTIC TANKS AND REPAIRS Hauls gravel sand and top soil. STENBERG BROTHERS. Dial HO 6-2154

SEPTIC TANK owners. . . Save yourself cost of pumping tank. Use our Roebic Bacteril cleaners. Bay De Noc Cooperative 1910 6th Ave. North.

A-1
SEPTIC TANK SERVICE
Cleaning, Installing and Repairing
Call us at Rapid River GR 4-5714

62. Sewing, Tailoring

BILL'S TAILOR SHOP
Permanent Press Pants Expertly Shortened. Zippers, Repairs, etc.
110 N. 14th Street

65. Specials at Stores

NO MONEY DOWN
STATE WIDE

BASEBALL SHOES
$4.98 & Up!
SURPLUS STORE

TRADE YOUR TROUBLES for a TORO Power Mower. Complete Sales and serivec. GAMBLE'S of Bark River. HO 6-9905.

NUMERAL FOOTBALL
sweatshirts
ALL COLORS
$2.29 — $2.75
FINEMAN'S F&G

71. Vacuum Cleaners

TWIN CITY KIRBY CO.
Factory Authorized Sales & Service
2234 Hall Avenue
Marinette, Wis. Phone 735-7479

COMPLETE VACUUM CLEANER SERVICE. All makes and models New and Used Cleaners. GASMAN'S VACUUM CLEANER SERVICE, Authorized Hoover Sales and Service, 420 S. 7th St Dial ST 6-2544.

72. Wanted to Buy

WANTED TO buy one set of Junior size golf clubs. Call ST 6-4170.

BIRCH & MAPLE LOGS 100" long. $75 per 1,000. Elm, Ash, Beech, Oak & Basswood, $55 per 1,000. ROBINSON FURNITURE, Wilson, Mich Phone 639-2151.

A SET OF junior size golf clubs. call 786-5844.

LAND SUITABLE for Hunting Camp in Bill's Creek area. Call GA 5-3561.

73. Wanted to Rent

FURNISHED APARTMENT OR HOME. DIAL 786-2487.

3 BEDROOM HOME or lower apartment in Escanaba wanted by couple with 2 children Have references. Write to Box 1039, c o Escanaba Daily Press.

THREE ROOM UNFURNISHED apartment on Main Street or close to it Write box 1042 c o the Escanaba Daily Press.

FURNISHED TWO ROOM apartment for light housekeeping. Refrigerator, range. Phone Sherman Hotel and ask for F. L. Hammond

WANTED TO RENT 3-4 bedroom home with garage and basement Call or write Box 23, Rte. 1, Escanaba, Mich. or 786-5610 after 5 p.m.

76. Well Drilling

WELL DRILLING
CHET RICE--ST 6-6373
2403 Ludington St. — Escanaba

WELL DRILLING
FRED RICE--786-1280
1123 10th Ave. — ESCANABA

WELL DRILLING
FRANK L. NELSON, ST 6-0841
Box 319, Rte. 1, Escanaba

LUDINGTON MOTORS.....
.....SUPER SALE!

SEE THESE VALUES TODAY!

'66 MONZA COUPE
● Automatic
● Radio
● Red Bucket Seats
● 12,000 miles and a New Car Warranty!
$1650

'65 MERCURY COUPE
● Power Steering
● Power Brakes
Sunburst Yellow with a Black Top and Matching Interior. EXTRA NICE!
$1850

'65 RAMBLER 4 DOOR
● Standard Transmission
● 6 Cylinder Engine
● Locally Owned
Priced To Sell At:
$1250

'64 PONTIAC
9 Pass. Station Wagon
● Power Steering
● Power Brakes
● Air Conditioned
Absolutely Beautiful! A Best Buy At:
$1695

'64 FORD Club Wagon
A Perfect Family Bus . . . Economical, Too!
TODAY AT:
$1195

'64 FORD XL 500 Coupe
● Bucket Seats
● Automatic Shift
A Sport Car At A LOW PRICE ! ! !
$1395

'64 BUICK LeSABRE
● 4 Door Hardtop
WE SOLD THIS ONE NEW ! ! ! See It Now At:
$1595

'63 OLDS 88 4 Door Sedan
● Power Steering
● Power Brakes
● Radio
A Fine Car At:
$1295

'62 OLDS '98' Coupe
● Power Steering
● Power Windows
● Power Brakes
A Beautiful Luxury Car At:
$1295

'63 FORD Station Wagon
● Stick Shift
● V-8 Engine
● 6 Passenger
REAL NICE AT ONLY:
$895

'62 CHEVY Bel Air 4 Door
● 283 V-8 Engine
● Automatic
Solid Black with a Green Interior.
$795

'63 MERCURY Comet 2 Door
$295

'64 PONTIAC Catalina
● 4 Door
● Power Steering
● Power Brakes
Frost Blue with a Matching Interior.
$1395

'61 CHEVY Bel Air 4 Door
● 6 Cylinder Engine
● Automatic Shift
● Real Clean
PRICED NOW AT ONLY:
$595

'61 CHEVY Station Wagon
● 6 Cylinder
● Overdrive
● NEW REBUILT ENGINE
● 6 Passenger
SEE IT TODAY AT:
$650

CHEAPIES:
1960 PONTIAC
1959 PLYMOUTH
1958 CADILLAC
MAKE US AN OFFER!

Ludington Motors Inc.
PONTIAC ☆ BUICK ☆ SKYLARK ☆ FIREBIRD
Ludington at Stephenson Ave. Phone 786-1621

RIVERSIDE XLT
New Tread
TIRE!
Complete with a 24 Month Tread Wear Guarantee . . . AND a LIFETIME Quality Guarantee plus a LIFETIME Road Hazard Guarantee!

Available in these sizes:
☆6.70x15 ☆7.50x14
☆8.00x14 ☆8.50x14

USED TIRES
$3 and up!

*Plus Fed. Tax and your old tire

Montgomery Ward
AUTO SERVICE CENTER
115 S. 7th St. Phone ST 6-2419

COYNE CHEVROLET
Presents Another Series Of
Good Deals
And A Fine Selection Of
OK USED CARS!

'66 SIMCA
4 cylinder, 4 door

'66 MONZA
6 cylinder Coupe

'65 RAMBLER
4 door 6 cylinder

'65 IMPALA
409 V-8 Coupe

'65 CHEVY
6 cylinder 2 door

'64 OLDS
V-8 4 door

'64 CHEVY II
6 cylinder Wagon

'63 DODGE
4 door 6 cylinder

63 RAMBLER
4 door V-8

'63 FAIRLANE
4 door V-8

'63 JEEP
6 cylinder Wagon

'62 Plymouth
V-8 Wagon

'62 PONTIAC
V-8 Convertible

'62 PONTIAC
4 door V-8

'66 CHEVELLE
V-8 Coupe

'65 MERCURY
V-8 4 door

'65Ambassador
6 cylinder 4 door

'65 MONZA
4 door 6

'64 FORD
4 door V-8

64 IMPALA
4 door V-8

'63 FORD
4 door 6 cylinder

'63 OLDS
4 door V-8

'63 MONZA
6 cylinder Coupe

'63 RAMBLER
2 door V-8

'62 FORD
6 cylinder Wagon

'62 PONTIAC
4 door V-8

'62 RAMBLER
6 cylinder Wagon

USED TRUCK BUYS

'59—2 TON
INTERNATIONAL

'63 JEEP
4 WD Pick-Up

'58 CHEVY
2 Ton Truck

'64 FORD
½ ton Pick-Up, 6

'59 TRACTOR
INTERNATIONAL

56 JEEP
4 WD Pick-Up

BARGAIN BUYS

'60 RAMBLER
4 door
$99

'57 BUICK
4 door
$99

'58 CHEVY
4 door
$99

'60 CHEVY
2 Door
$199

'61 RAMBLER
Convertible
$199

'60 CHEVY
4 door
$299

'62 CHEVY
4 door
$399

'61 FORD
Coupe
$399

'60 PONTIAC
2 door
$399

'59 PLYMOUTH
4 door
$99

'58 PONTIAC
4 door
$99

'60 RAMBLER
2 Door
$149

'60 PLYMOUTH
4 door
$199

'59 CHEVY
4 door
$199

'60 CHEVY
Station Wagon
$299

'61 PONTIAC
Convertible
$399

'62 FORD
4 door
$399

'61 CHEVY
4 door
$399

COYNE CHEVY
SAVE COIN WITH COYNE
PHONE ST 6-5020
501 STEPHENSON AVE.
ESCANABA, MICHIGAN

Gladstone Gets Planning Loan

A $7,500 loan for the City of Gladstone for preliminary planning for its proposed low-rent housing development was approved Wednesday by the Dept. of Housing and Urban Development in Washington D. C.

The announcement of the approval came from Sen. Philip A. Hart.

City Manager H. J. Henrikson of Gladstone said the money will allow Gladstone to retain an architect to draft preliminary plans for the development.

The preliminary plans and site, etc., would have to be approved by the Dept. of Housing and Urban Development before the project could proceed.

Henrikson said Gladstone has contacted about six firms, but has not selected an architect as yet.

Plans call for 50 units of low-rent housing to be constructed in Gladstone for senior citizens and low-income families.

Confirmation Services Set

RAPID RIVER — Ten young people, having completed three years of instruction in the Christian faith, will be received into adult membership at Calvary Lutheran Church, Rapid River, Sunday at 9 a. m.

Confirmands include: Gary Coppick, David Holmgren, Carol Holmlund, Gretchen Kaukola, Mary Lagerquist, Carolyn Nelson, Jean Novak, Christina Oberg, Ruth Olson, Dannette Peterson.

Pastor George A. Olson will preach on the theme, "Be My Disciple," and the choir will sing "Jesus Still Lead On."

Three young people will be received at Trinity Lutheran Church, Stonington, at the 10:45 a. m., worship service, Sunday. They are: Donna Brandt, Sylvia Erickson and Kelly Wicklund.

THE NEW STATE BANK of Escanaba held its grand opening today, with Mayor Harold Vanlerberghe cutting the ribbon. Others participating in the ceremony were (from left) John Walch, C. Gust Peterson, Carl Wickman, John A. Lemmer, Forrest Henslee, Anthony Baudek, the bank's newest director, C. W. Stoll and Arthur Goulais. (Daily Press Photo)

Bass Season Opens, Limit Catches Common

Largemouth bass in the Ford River greeted a large turnout of fishermen with open mouths this morning, providing many limit catches as the bass season opened.

Conservation officers estimated between 150 and 200 fishermen turned out for the opening day action. The bass season opened at midnight.

Officers in the area also reported that some rainbow trout in the 17 to 18 inch class are being taken from the Bark River.

Kresge Net Up

DETROIT (AP)—S. S. Kresge Co. Wednesday reported earnings of $6,907,363 for the fiscal quarter ending April 30, compared with $6,242,759 in net earnings for the comparable period last year. The 1967 earnings were 35 cents per share, up from the 30 cents per share reported last year.

Wallace Steps Up Political Activity

George C. Wallace, who says he will seek the presidency on a third-party ticket, will speak in Escanaba to the U. P. Legion Convention on Saturday, June 17.

His scheduled appearance here has created more than usual discussion because of his controversial position on civil rights and state's rights. In many communities he has been the target of protest demonstrations.

He will be in Milwaukee on Friday, June 16, for a visit on his way to Escanaba, it is announced by Wallace's office in Montgomery, Ala.

It was reported that he will spend "both nights" — presumably June 16 and 17 — in Milwaukee, thus eliminating and overnight stay in Escanaba. He is scheduled to return to Montgomery, Ala., on Sunday, June 18.

In Milwaukee, Wallace is scheduled to appear on television and hold a press conference.

Wisconsin Ballot?

Bill Jones, Wallace's campaign manager, told Milwaukee sources that there is a possibility that Wallace will be on the Wisconsin ballot in 1968, either in the spring primary or in the general election in November.

"I don't think the governor has made any commitment in his own mind about any primaries," Jones said. "We have looked into all of them, and into general election procedures, but we have made no commitment anywhere."

There has been an assumption among Wisconsin Democratic leaders, based on some of Wallace's recent statements, that he would not enter the Wisconsin presidential primary.

Claims Support

Wallace received 266,136 of 1,088,153 votes cast in the 1964 presidential primary in Wisconsin, running against former Gov. John W. Reynolds, a favorite son candidate, in the Democratic primary.

In recent political forays into northern states, Wallace has claimed strong support "among factory workers, taxi drivers, beauticians, Polish people, Italians — a lot of people like that who vote Democratic."

Jones said recently that Wallace had received "several thousand letters from Wisconsin," expressing support.

Third Party?

ANN ARBOR (AP)—Former Gov. George Wallace of Alabama plans to announce his candidacy for president on a third-party ticket in December or early January, the Michigan Daily reported today.

Wallace told Roger Rapoport, editor of the University of Michigan student paper, that he will head a "Stand Up for America" party ticket.

"We will run if neither of the two parties gives the people a choice of shifting from "me-tooism," Wallace said. And so far neither the Democrats nor Republicans have indicated they would shift from "me-tooism," he said.

For the past few months, Wallace, who stepped down as governor of Alabama in 1966 while his wife Lurleen won the seat, has been saying he would run for the presidency in 1968 on a states-rights ticket.

"I'm confident a states-rights oriented party could gain enough votes to win the election," he told Rapoport.

"With three parties in the running, all I'd need is 34 cent of the vote. The average working man is tired of working for the government, and he'll vote for me to win."

Wallace said he would welcome a fourth - party peace candidate such as Dr. Martin Luther King.

Hospital

Mrs. Eva Brazeau, who has been hospitalized for the past six weeks, has been discharged and is convalescing at her home, 209 N. 11th St.

In Service

Pvt. Richard N. Carroll enlisted in service. He is stationed at Fort Campbell, Ky. He is a 1966 graduate of Perkins High School.

Rapid River

Tuition

Bob R. Sternberg, consultant of secondary education for the State of Michigan Department of Education, Lansing, has notified, Walter Peters, superintendent of Rapid River Schools, that the Rapid River School District has been approved by the Superintendent of Public Instruction for the collection of tuition for non-resident pupils enrolled in grades 9 through 12 for the year ending June 30, 1968.

This decision was made as a result of a review of the available data on Rapid River's total school program.

Bake Sales

St. Charles Altar and Rosary Society of Rapid River will sponsor a bake sale following the 8 and 10 a. m., Masses Sunday, June 4 and Sunday, June 11. All donations will be appreciated. Co-chairmen for the sale are Mrs. Gertrude Hayes and Mrs. Naomi Morin.

Synthetic quinine was produced for the first time from coal tar products in 1944.

CHRIST IS THE ANSWER!

ANNUAL UPPER PENINSULA MEETINGS

Hear Evangelists James Ward and Robert Moon

Friday, Sabbath, Sunday — June 2, 3 and 4

FRIDAY - 7:30 p.m. - "Christ's Answer To The Cry For Freedom"

SABBATH - 11:00 a.m. - "Christ's Church In The Modern World"

SABBATH - 7:30 p.m. - "Christ's Answer To Personal Failure"

SUNDAY - 11:00 a.m. - "Christ's Remedy For Disease And Death"

SUNDAY - 7:30 p.m. - "Christ's Answer To All Who Seek Happiness"

ESCANABA ADVENTIST AUDITORIUM

210 S. 23TH ST.

THE Fair STORE

"Your Family Department Store"

Get in that 'quiet-romance' mood in Classic Suits

{They give you that 'Botany' 500 Conservative Look}

$85 Other Suits $49.95 to $120

Suddenly you're superbly conservative. Supremely elegant. Quietly irresistible. Because you're wearing exclusive fabrics, fabulously tailored by 'Botany' 500. Come on in and come on strong with the Daroff Personal Touch and our personal fashion guidance.

First Floor—Men's Store

Bay de Noc

Ore shipping by the Chicago & North Western Railway is picking up at Escanaba and the May total was some 68,000 tons over the same month a year ago.

"By the end of the season we will go to 6½ million tons or more," said Lee McMillan. This will equal or exceed last year's total.

In May this year the North Western shipped 888,858 tons of ore from Escanaba in 60 boats, compared to 819,935 tons in 59 boats for May a year ago.

"We are gradually picking up after a slow start this spring," said Dock Agent McMillan. "The total to date this year is 1,423,137 tons, about 136,000 tons below last year's 1,559,926 tons. We were behind 210,000 tons at first but we are now catching up."

The ore carrier International will be in tonight, the Detroit Edison and the Joseph Block will arrive Friday, the Hobson will be in on Saturday and listed for Sunday are the Henry Ford, Carnahan and the return of the International.

Great Lakes coal shipments in April set a 10-year high for the month of 5,560,406 net tons. April grain and iron ore shipments, however, fell below the year-ago levels, reflecting a 10-day later opening in Interlake navigation because of ice in the upper lakes.

The combined movement of iron ore, coal and grain this year to May 1 totaled 11,992,181 net tons, down from 14,460,291 tons carried in the corresponding 1966 period.

There are more than 150,000 motorboat owners in Michigan who could be "heading for trouble."

That's the number, says Secretary of State James M. Hare, who still have not registered their motorboats during this current three-year cycle which began last year.

Every motorboat, without exception and no matter what size, must be registered. The registration fee is $5 for the three-year cycle. They may be registered at any branch office of the Michigan Department of State. There are offices in every county," he said.

Washington, D. C. (AP) — Sen. Philip A. Hart (D-Mich.) said that Great Lakes senators were likely to withdraw support from any maritime legislation that did not recognize what he termed the nation's fourth seacoast.

In a statement to the Washington Chapter of the Propeller Club of the United States, Hart said he would not consider any program to upgrade the United States merchant marine unless it would also improve the United States flag fleet in the lakes.

Policies that ignore the lakes or discriminate against them can no longer be tolerated, he said.

In 1959 there were 332 United States ships in the lake fleet and now there are only 220, he said.

THE FAIR BASEMENT STORE

SPECIAL PURCHASE!

STRIPED BELTED HIPSTER PANTS

Reg. $3.99 Now Only $2.99

A very timely special purchase of these popular mod style hipster pants. Red, burgundy or blue with white stripes and belted. Sizes 8 to 18. Buy one or more pairs at this low price.

GIRLS' SUMMER POOR BOYS

Sizes 3 to 6x $1.79 Sizes 7 to 14 $1.99

Choose pastel colors or dark colors. To wear with shorts, skirts, pants. Easy care for summer wear.

CLEARANCE RACK!

Ladies' DRESSES

$3 and $4

Broken size lots in junior, misses and women's sizes. Prints and solid colors. Colors and style for summer wear.

MISSES' 100% STRETCH NYLON SHELLS

Only $2.29

Crew of turtle neck styles in orange, hot pink, turquoise, hot green, black, maize. S, M, L.

BOYS' 13¾ OZ. DENIM JEANS

Reg. $2.39 $1.88

Regular and slim styles in sizes 6 to 16. Tough, long wearing denims. Stock up now for the entire summer season.

PRINT JAMAICAS

Reg. $2.99 Now $1.99

Brown, blue and green printed Jamaicas in sizes 8 to 18. Fast color prints. Cool for summer and vacation wear.

MISSES' WRANGLER KNEE PANTS

Only $1.77

These are slight irregulars, broken sizes. Tan denim only in this special sale lot.

FEATURE VALUE!

SUMMER BLOUSES

SPECIAL LOW PRICE 3 For $5

Sleeveless and roll-sleeve blouses in easy care fabrics. Styles and colors to wear with shorts, pants and skirts. Sizes to 38. Now at a very special low sale price.